

CBA A15b – Recorded Mode Data – 200MD

IDF

Format: VISION Service RM Log

Vertical Scale: 1:200

Graphics File Created: 23-Aug-2009 10:01

PIP SUMMARY

Density Samples †

Neutron Samples †

† ARC Gamma Ray Samples

† ARC Resistivity Samples

<p>Rate of Penetration, Averaged over Last 5ft (ROP5_RM) (M/HR) 0</p>	<p>ARC Phase-Shift Resistivity 40-in. at 2 MHz (P40H) (OHMM) 2000</p>	
<p>ARC Gamma Ray (GR_ARC) (GAPI) 200</p>	<p>ARC Phase-Shift Resistivity 34-in. at 2 MHz (P34H) (OHMM) 2000</p>	<p>Thermal Neutron Porosity (TNPH) (V/V) -0.15</p>
<p>Vertical Hole Diameter (VERD) (IN) 16</p>	<p>ARC Phase-Shift Resistivity 28-in. at 2 MHz (P28H) (OHMM) 2000</p>	<p>Bulk Density, Bottom (ROBB) (G/C3) 2.85</p>
<p>Horizontal Hole Diameter (HORD) (IN) 16</p>	<p>ARC Phase-Shift Resistivity 22-in. at 2 MHz (P22H) (OHMM) 2000</p>	<p>Photoelectric Factor, Bottom (PEB) (----) 10</p>
<p>Density Time After Bit (TAB_DEN) (HR) 10</p>	<p>ADN Rotational Speed (RPM_ADN) (RPM) 0 250</p>	<p>Bulk Density Correction, Bottom (DRHB) (G/C3) -0.75 0.25</p>
<p>ARC Phase-Shift Resistivity 16-in. at 2 MHz (P16H) (OHMM) 2000</p>		

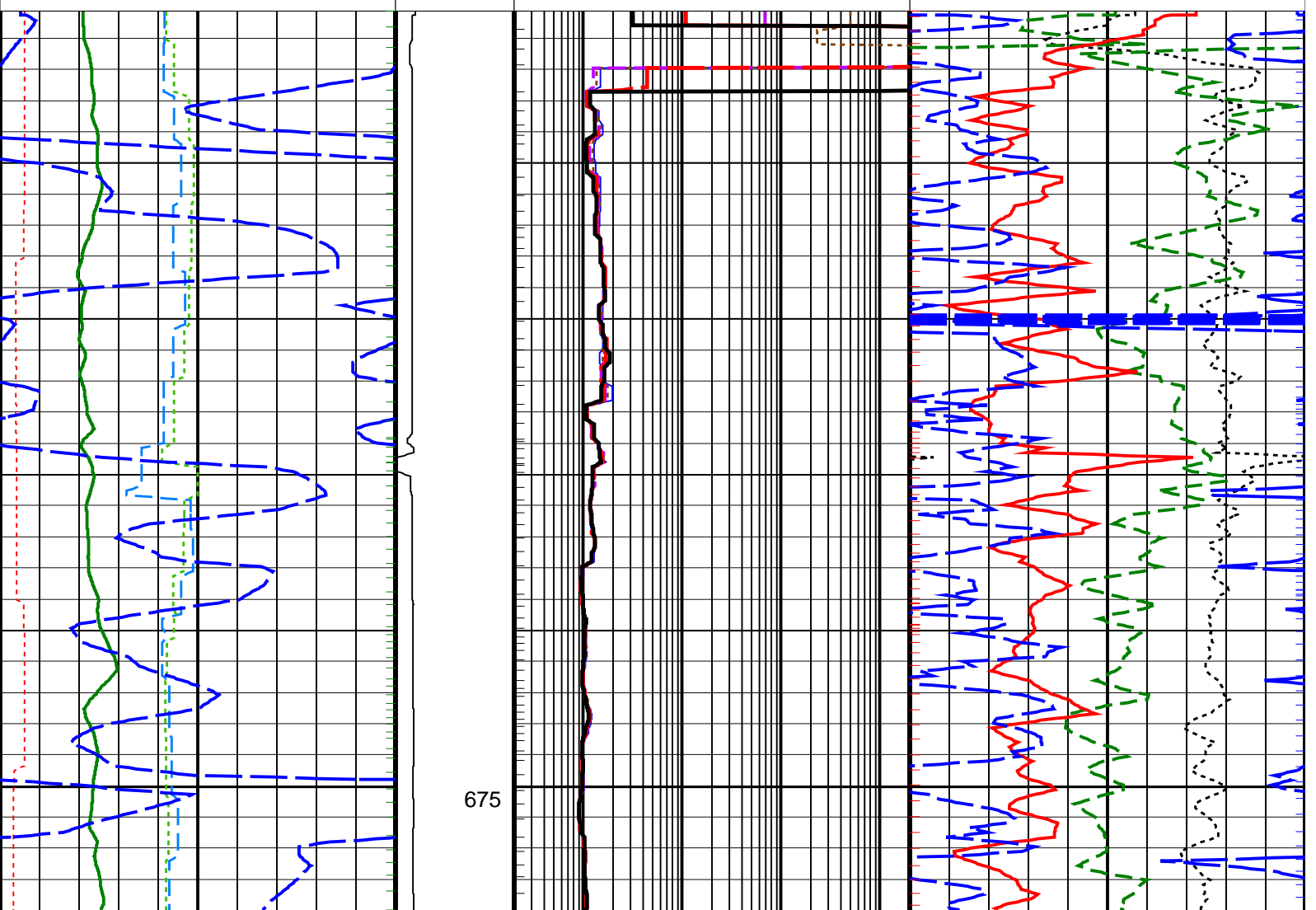

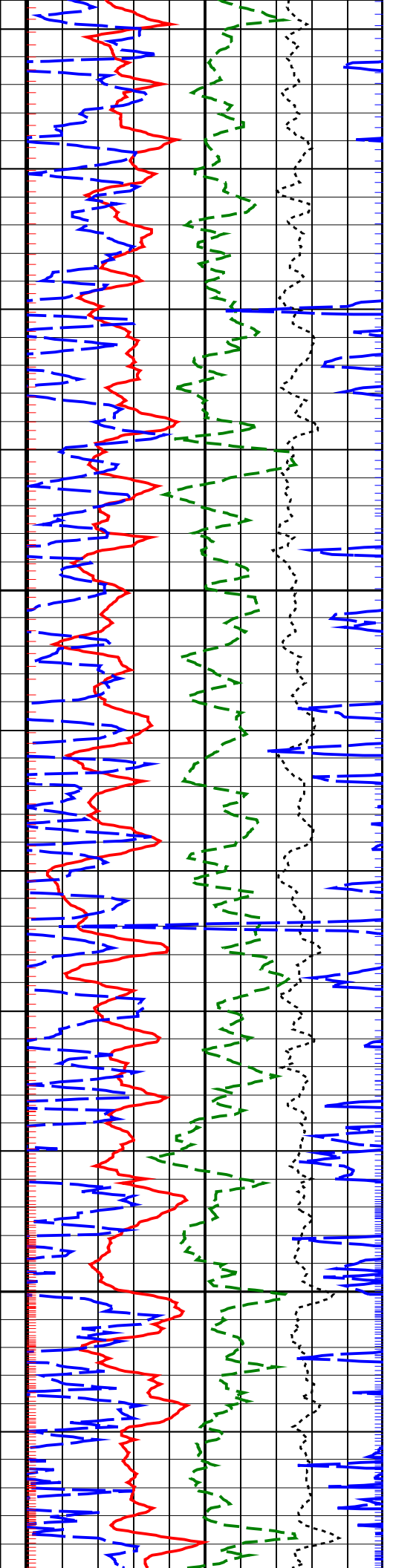
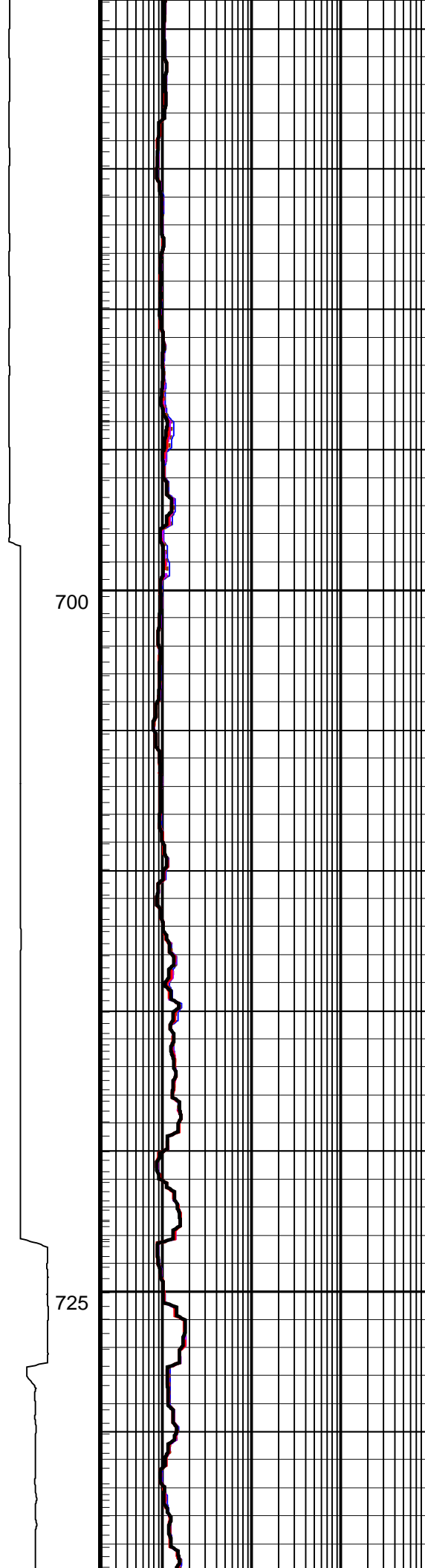
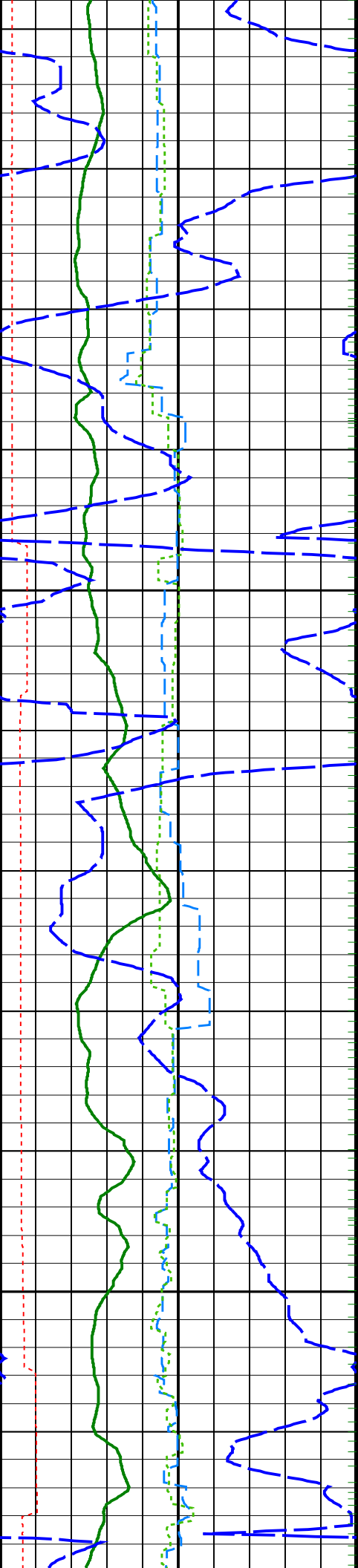

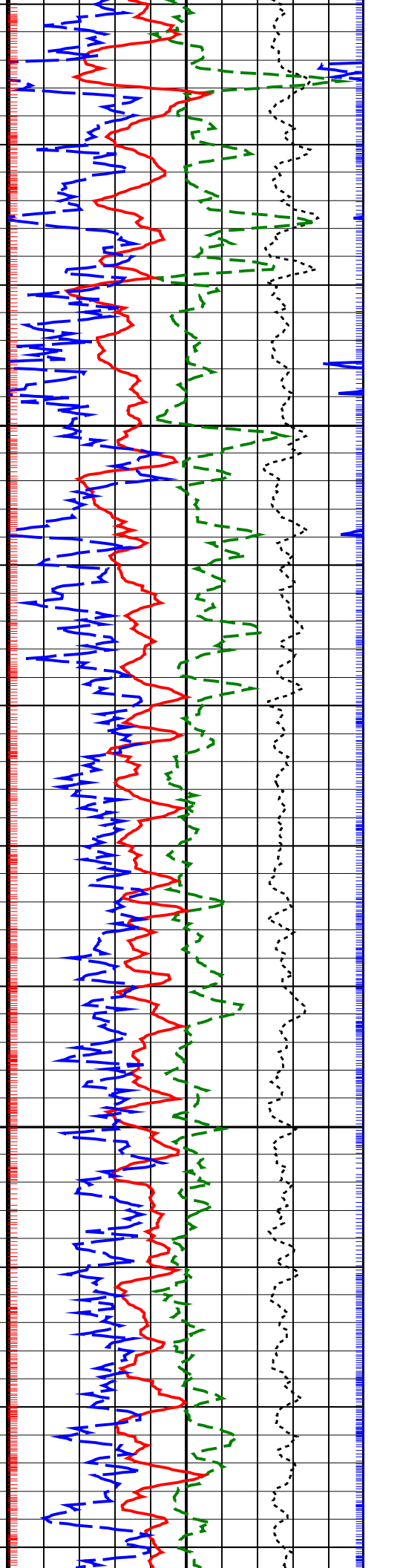
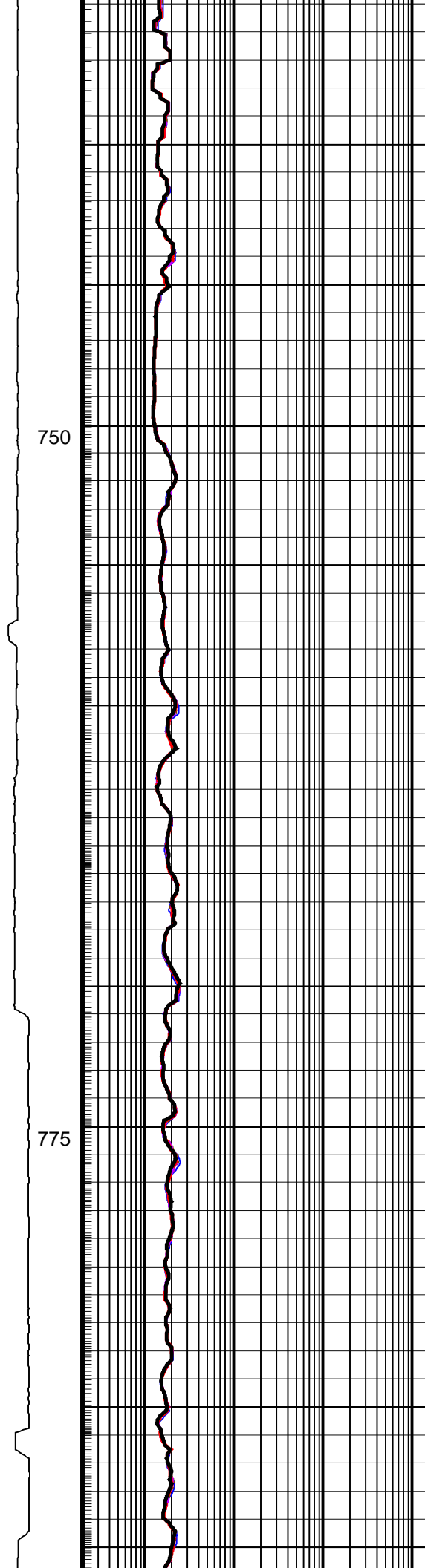
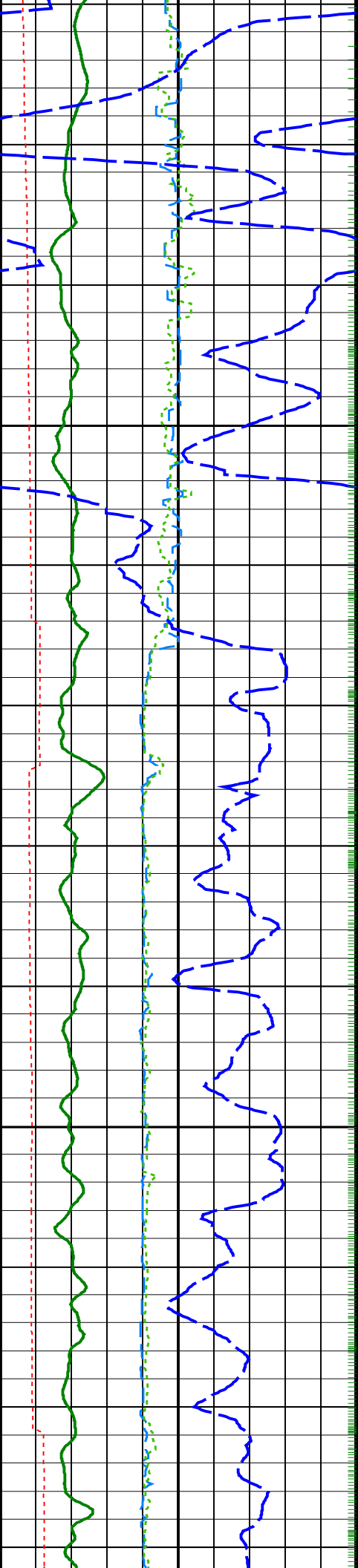

750

775

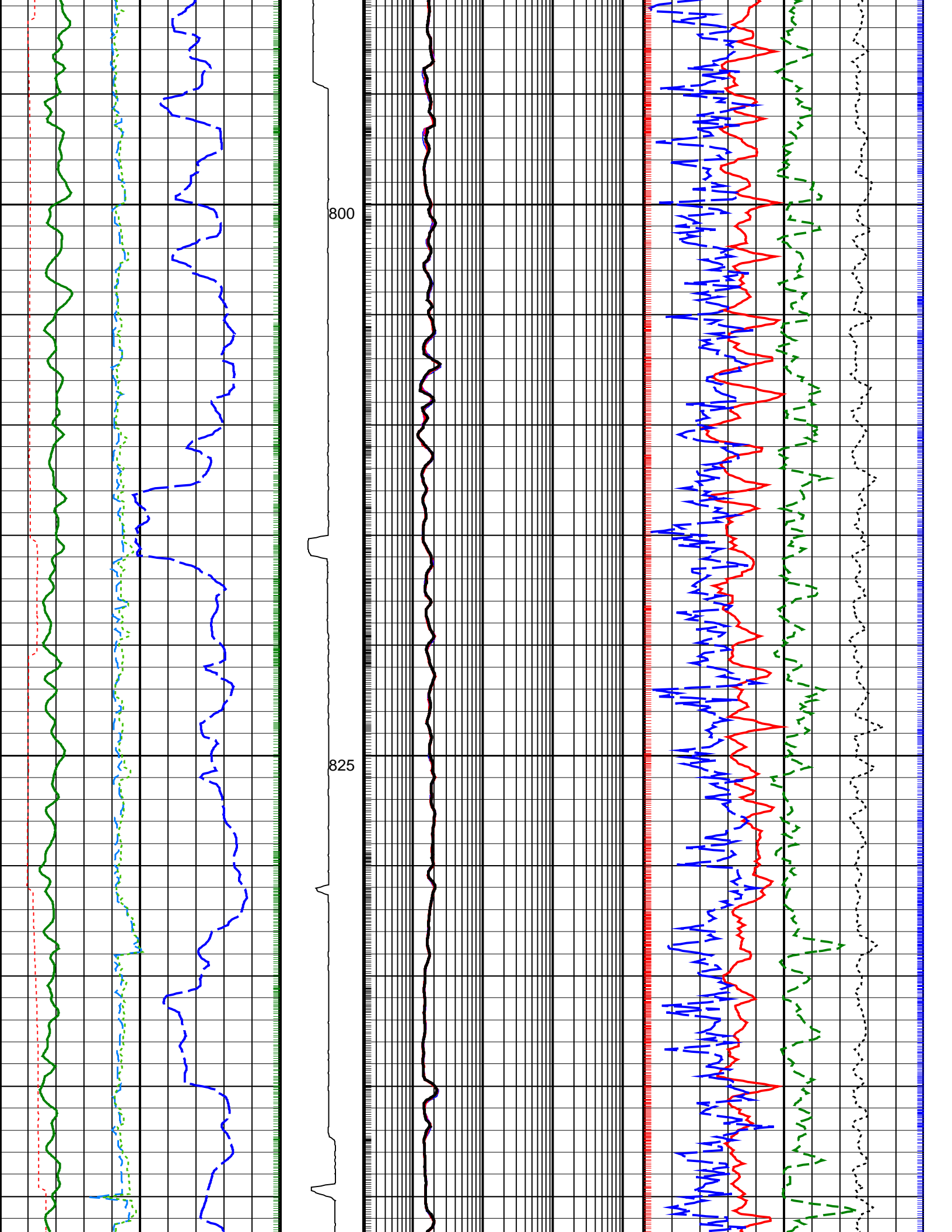

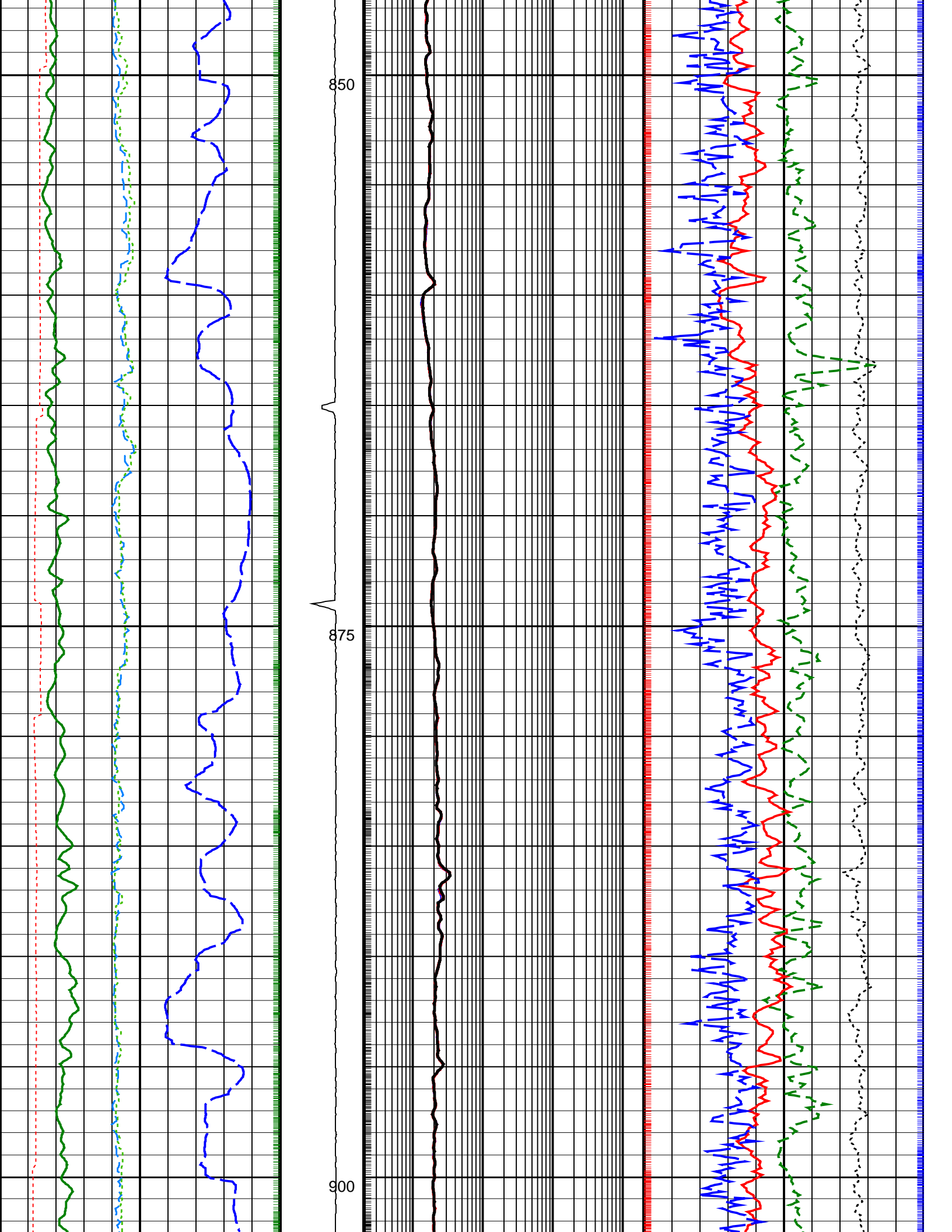

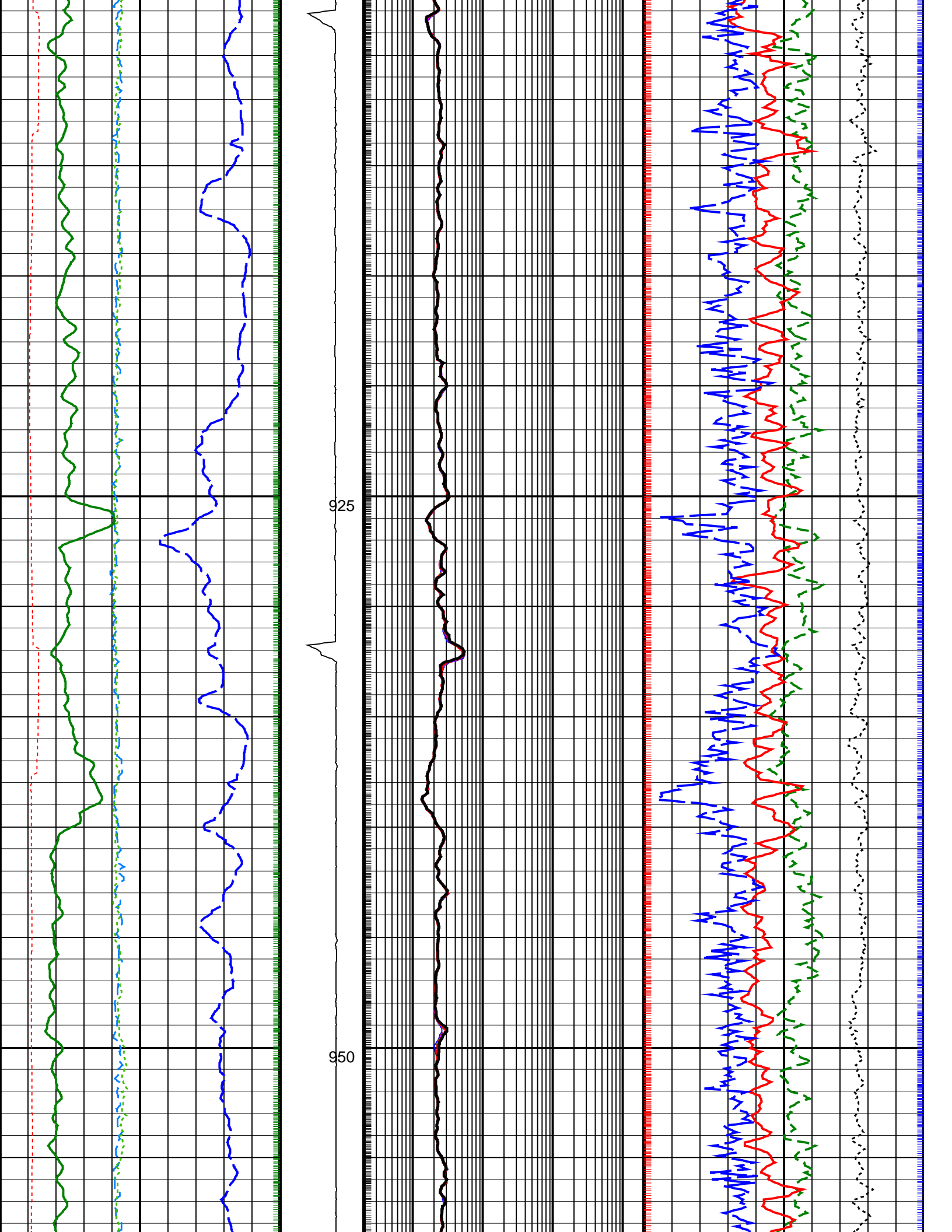

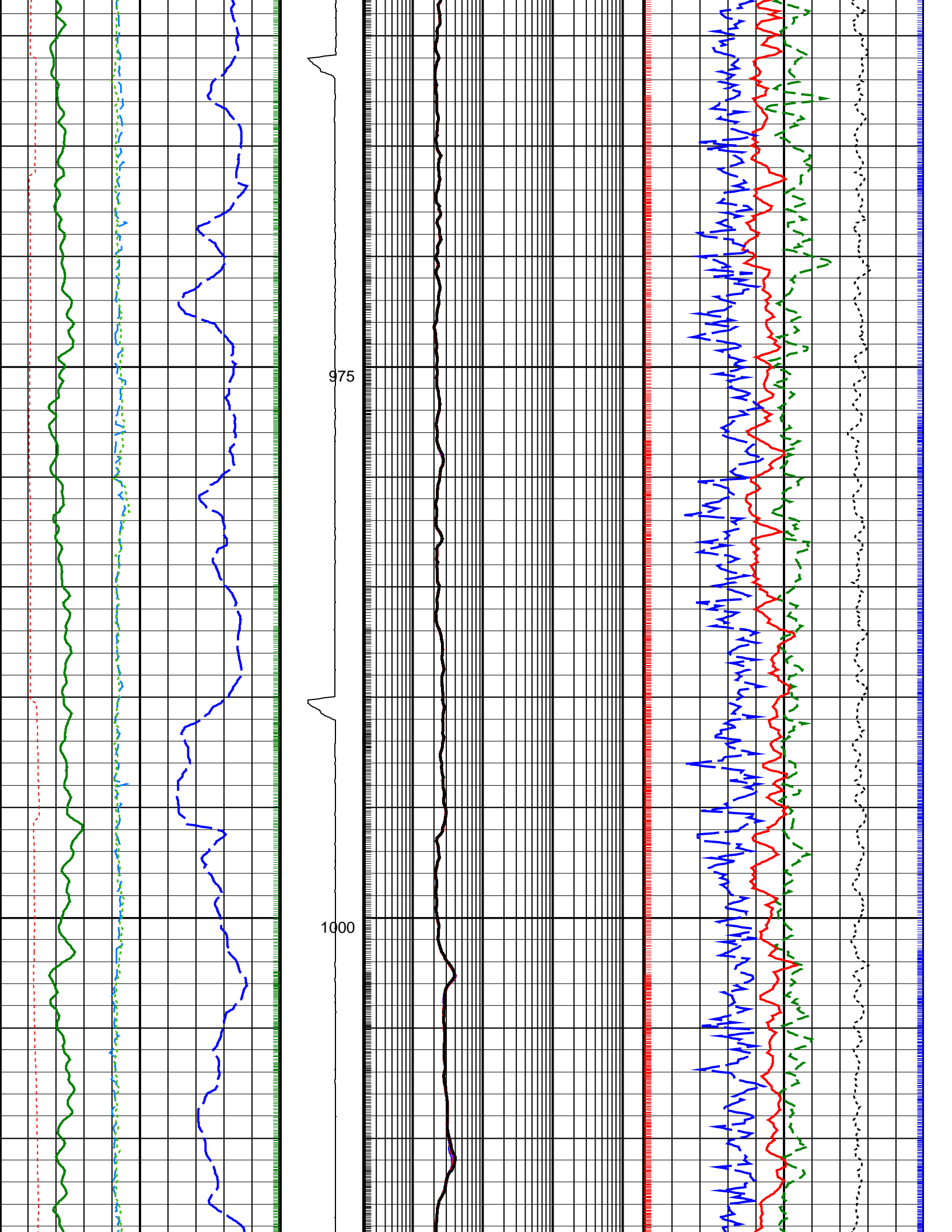

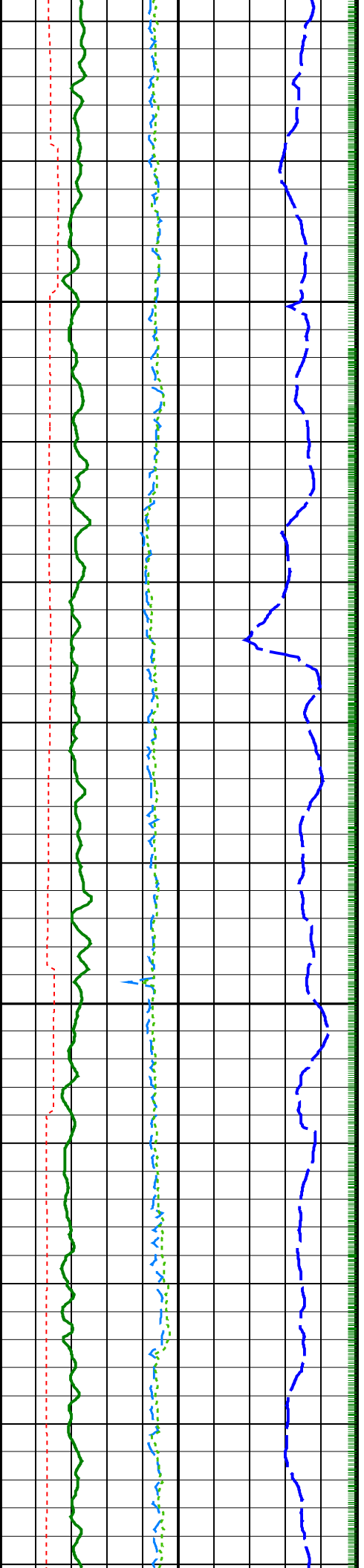

1025

1050

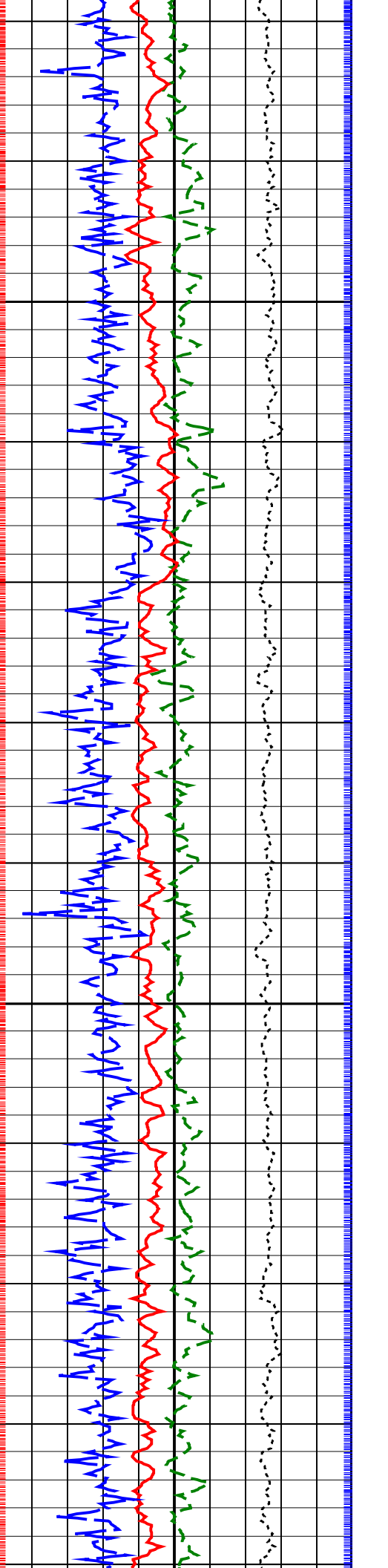
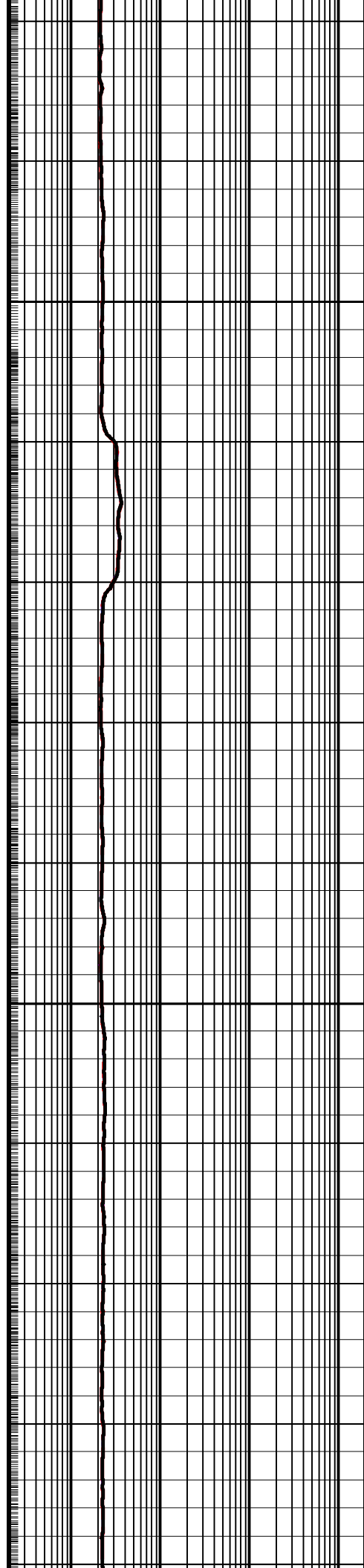

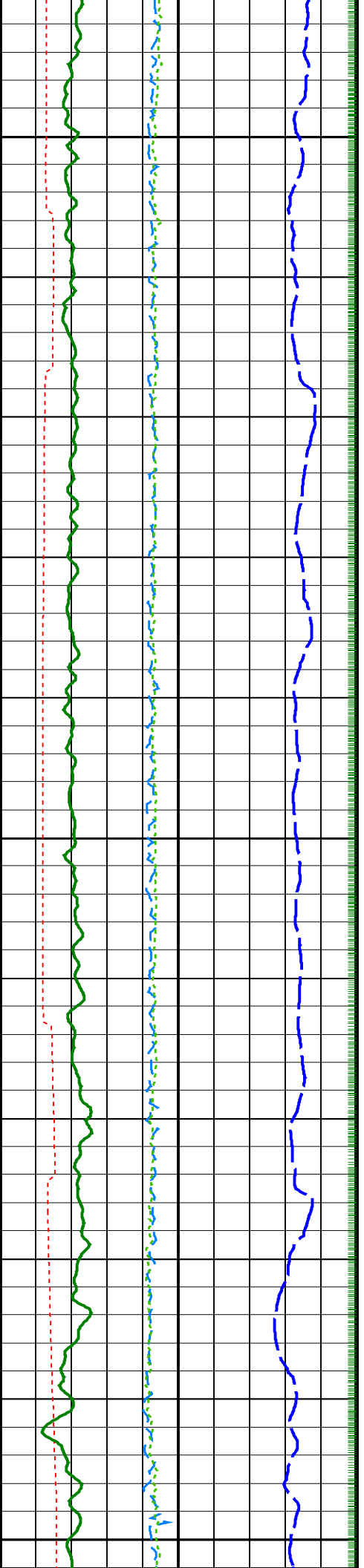

1075

1100

1125

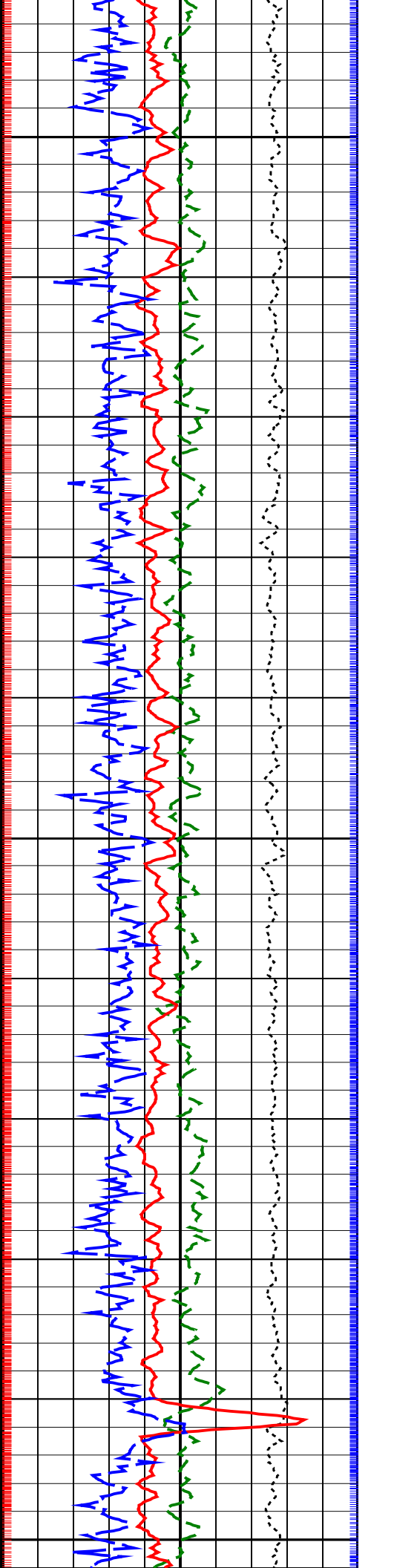
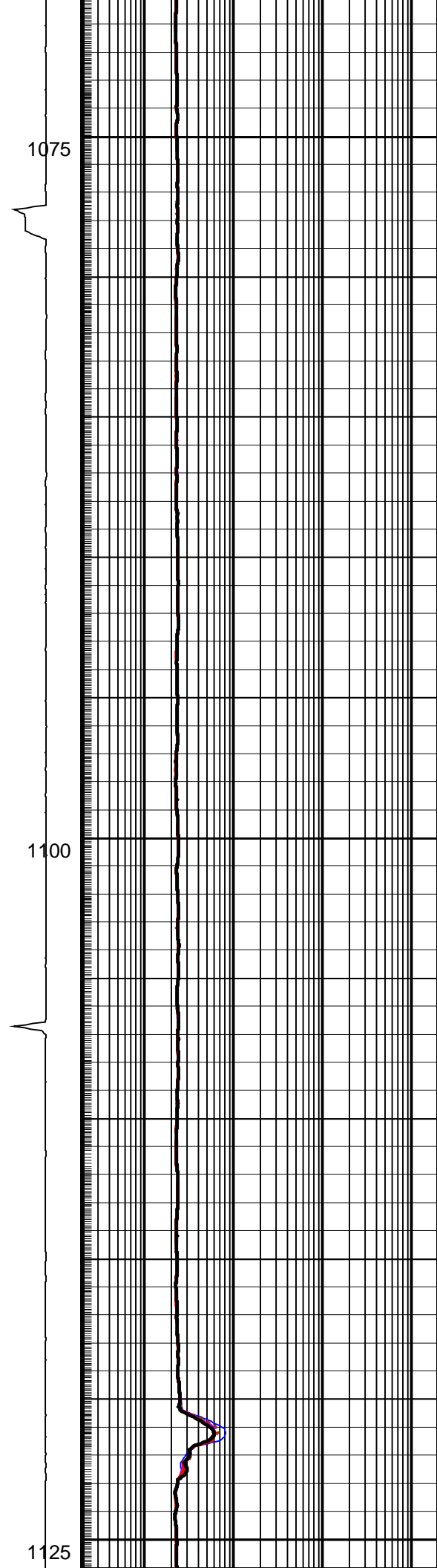

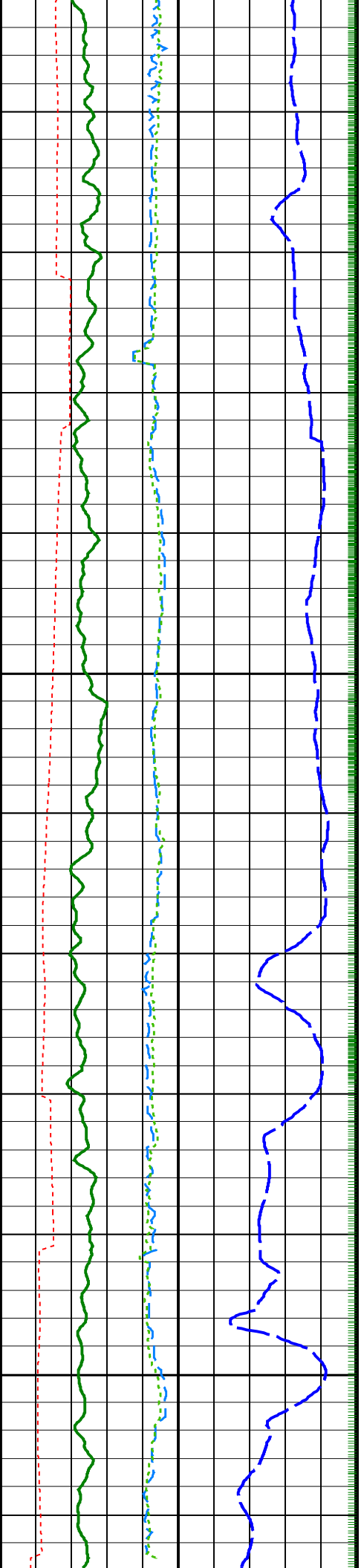

1150

1175

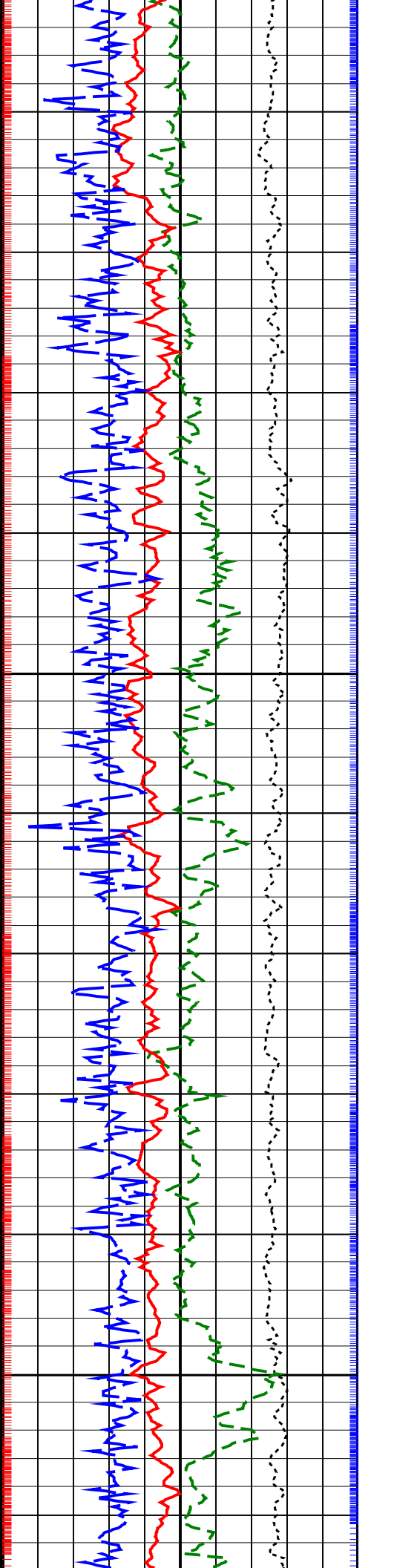
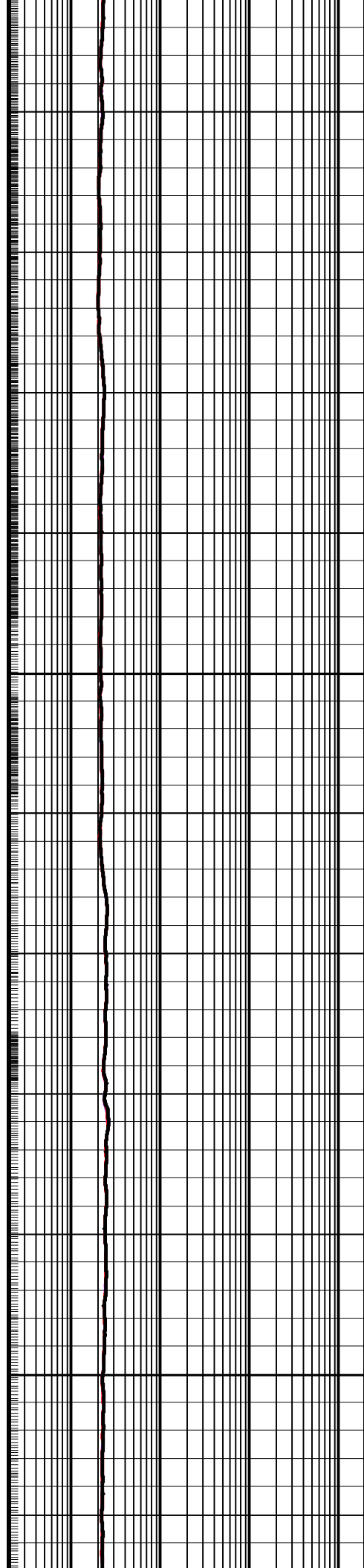

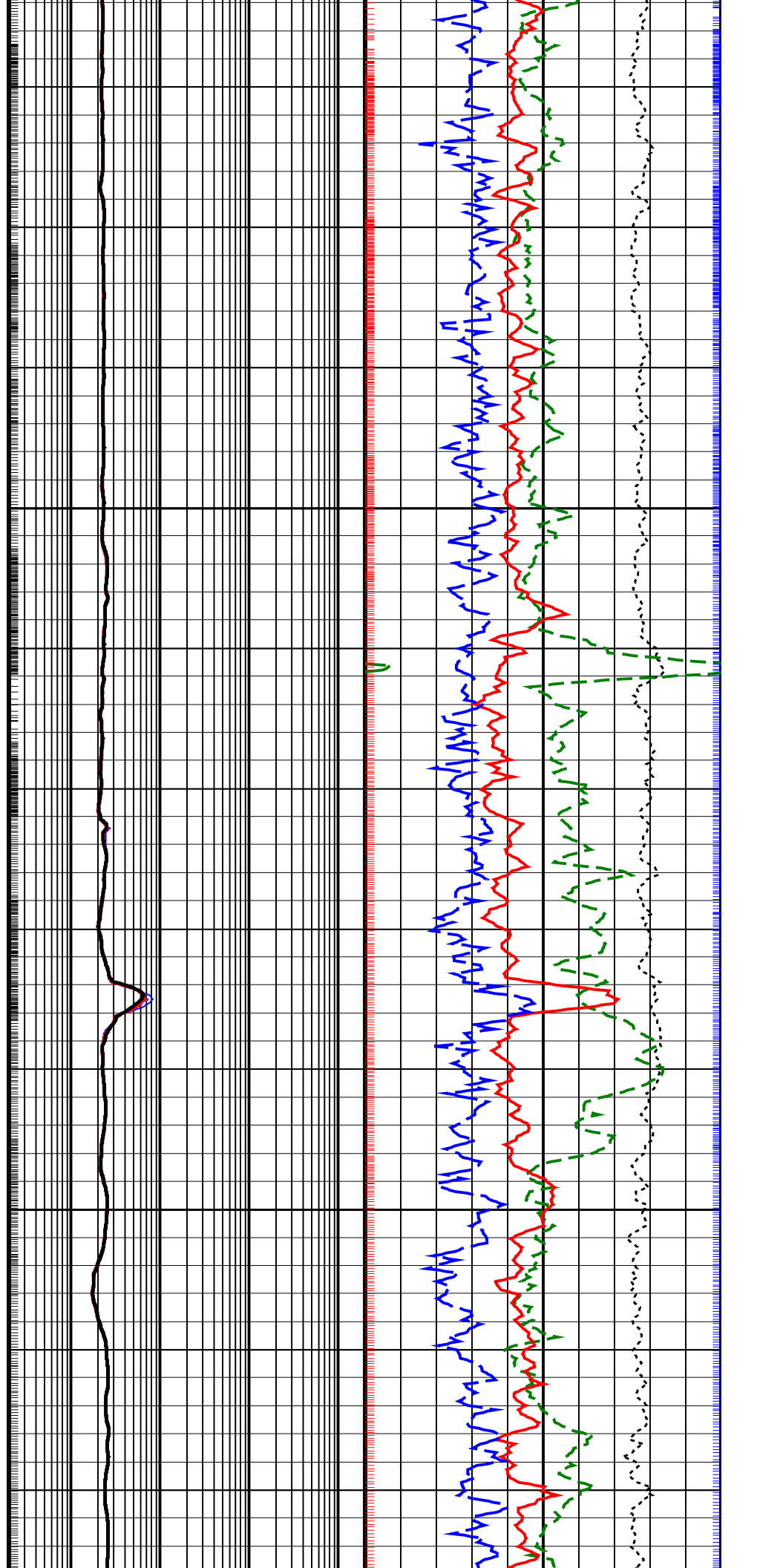
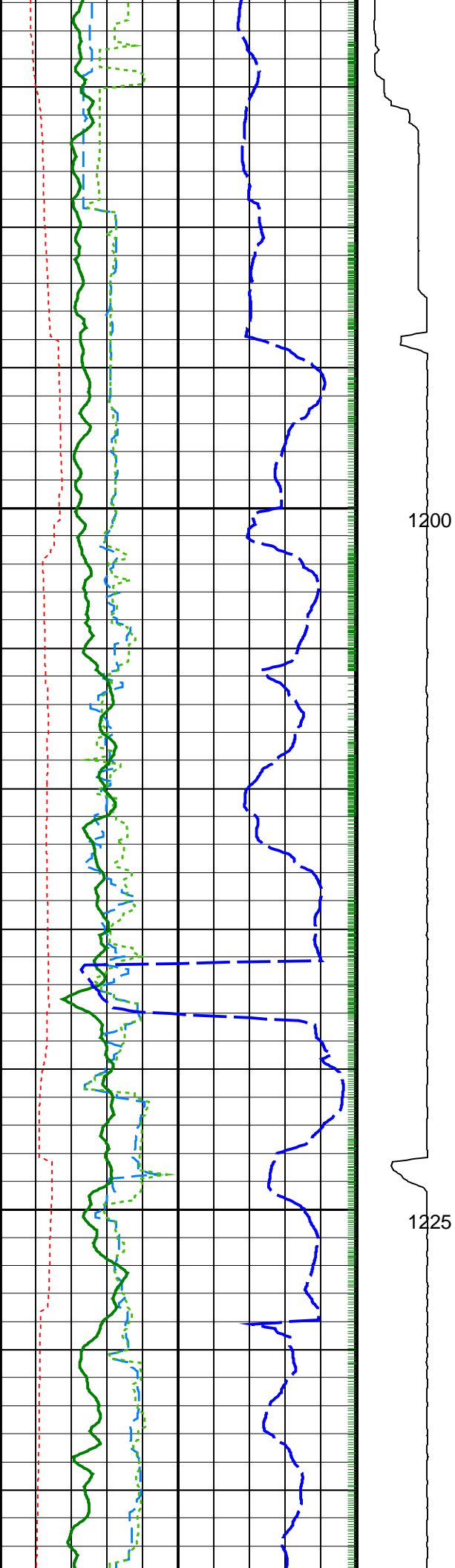

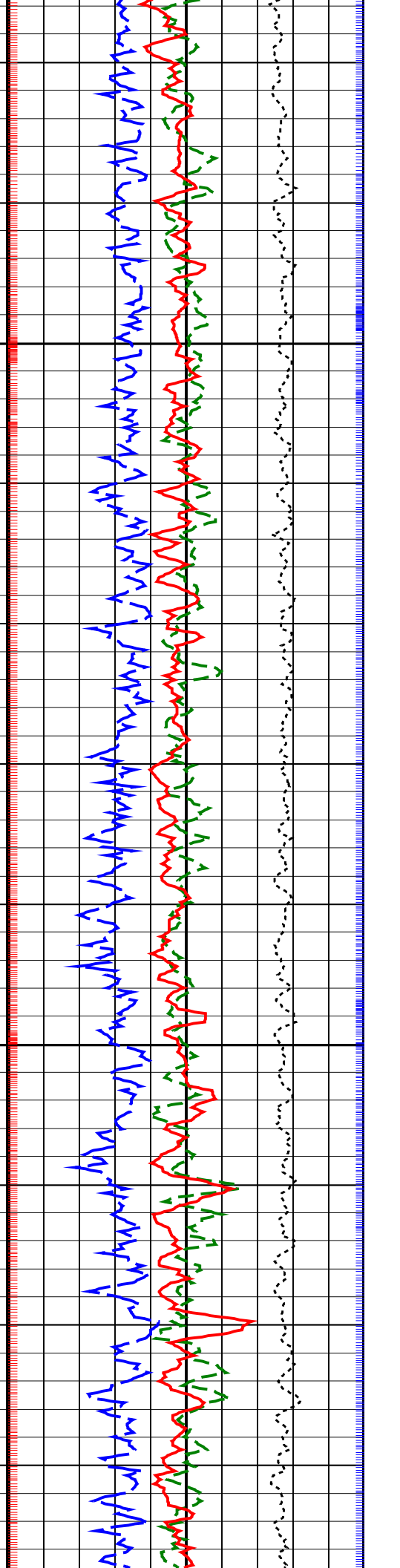
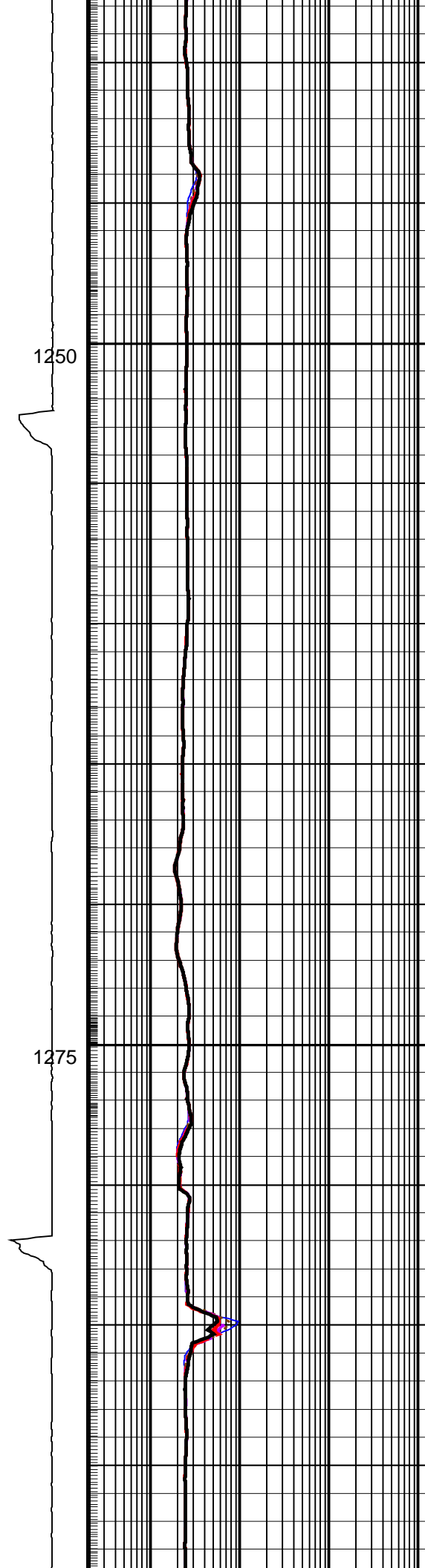
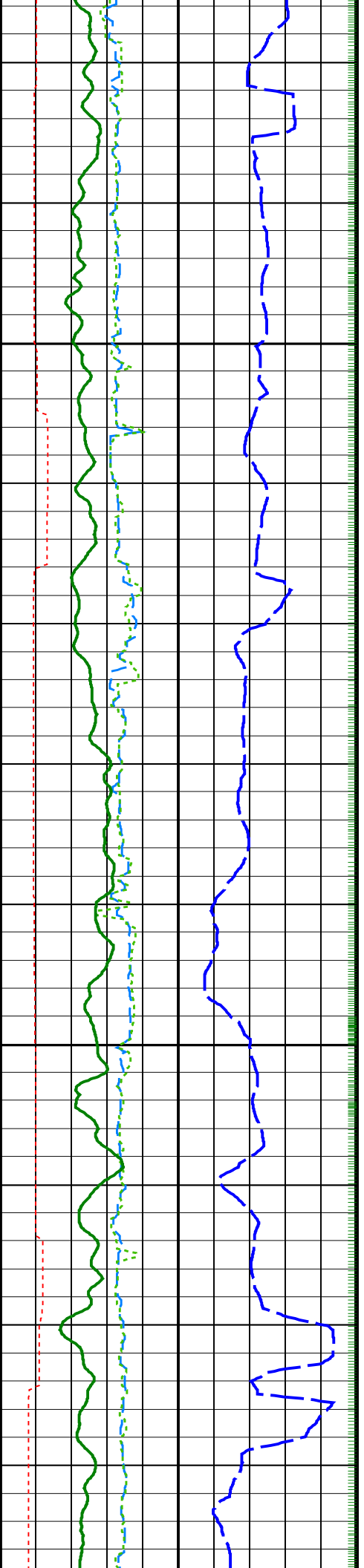

1250

1275

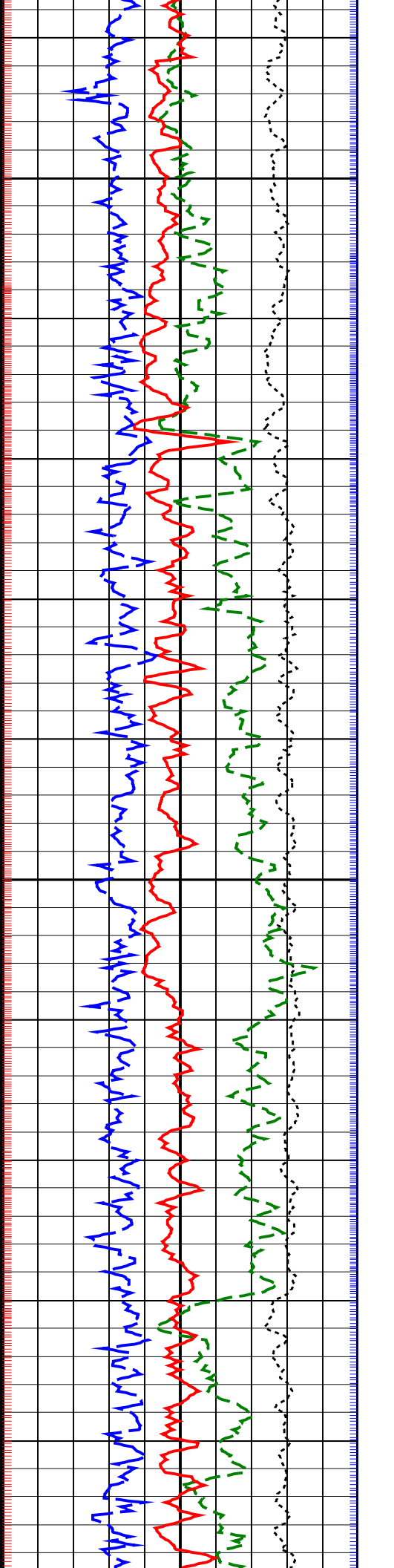
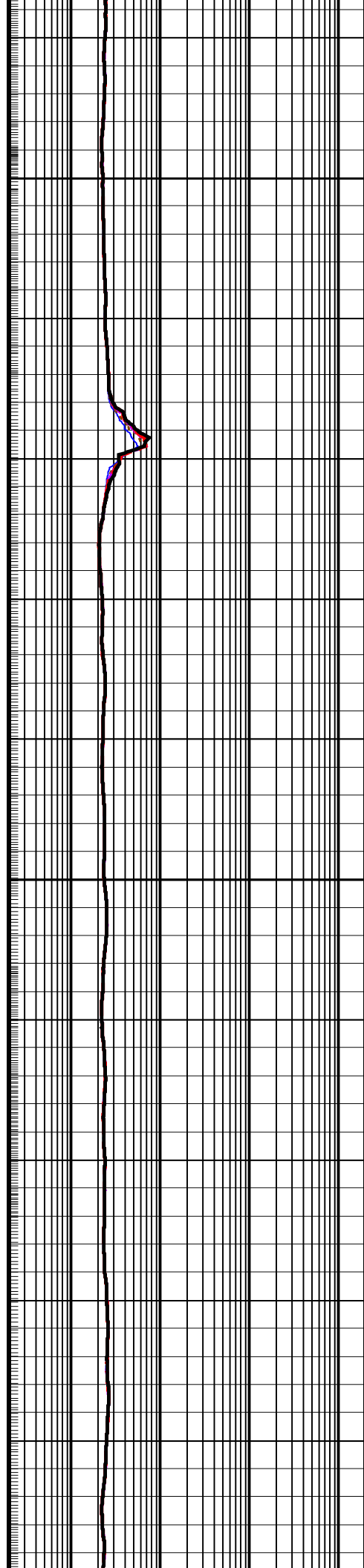
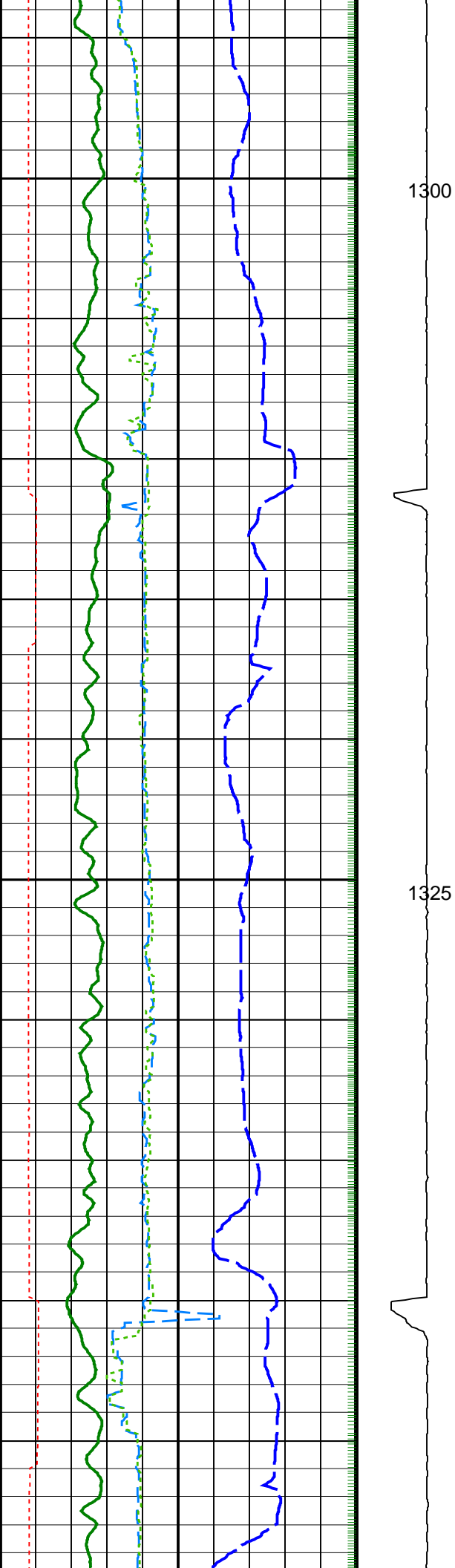

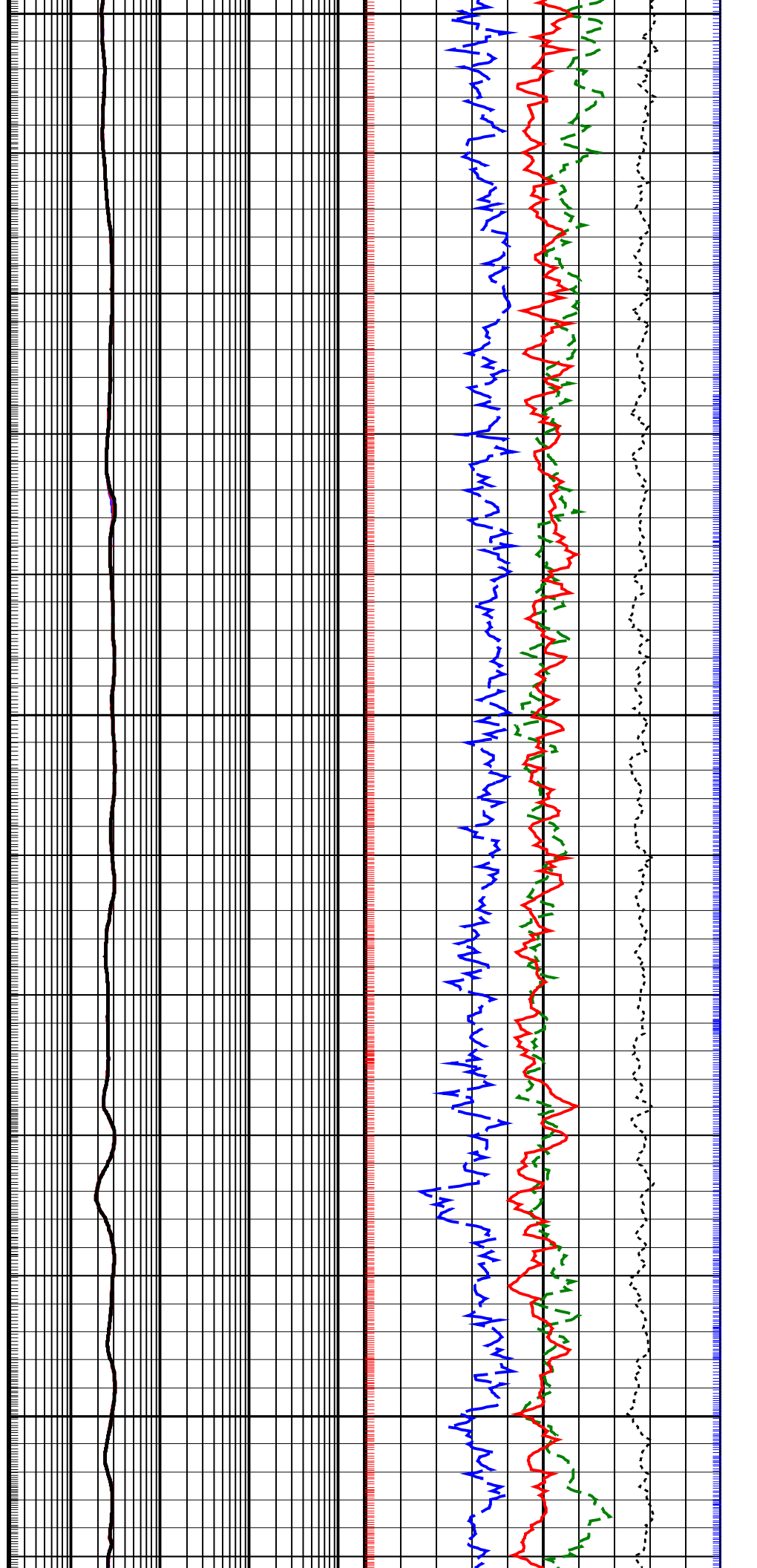
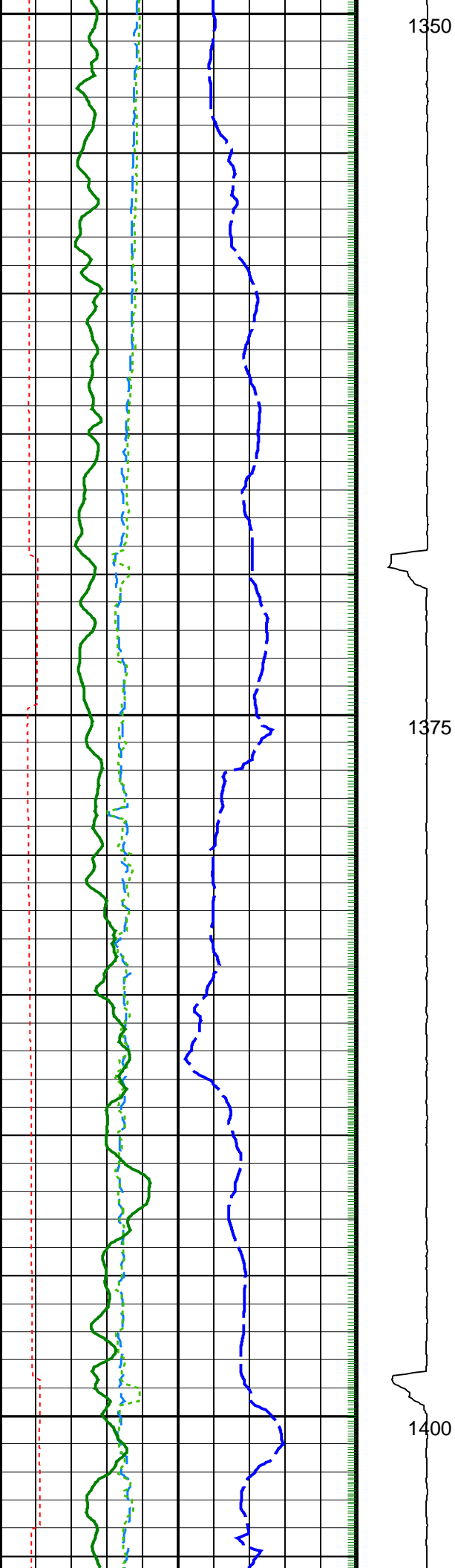

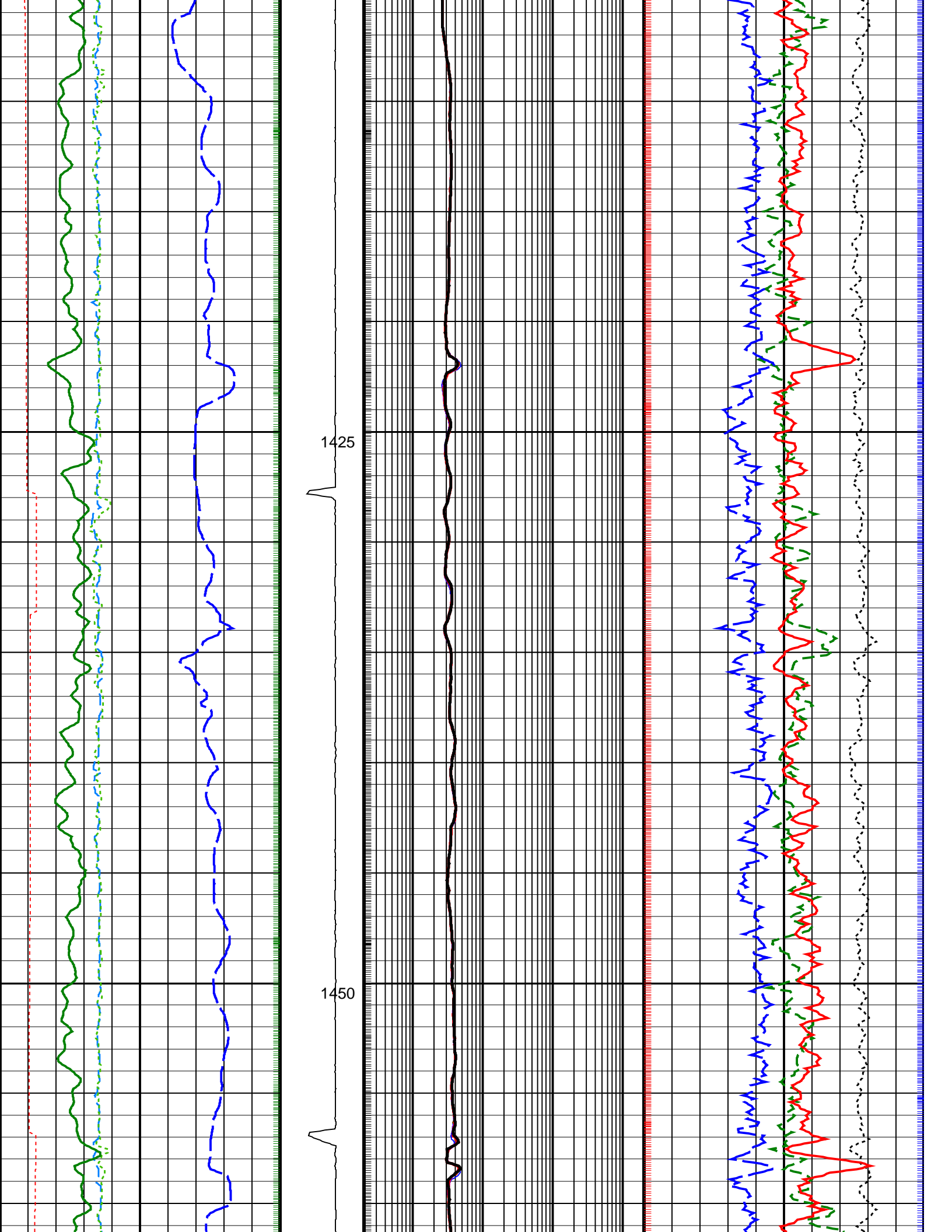

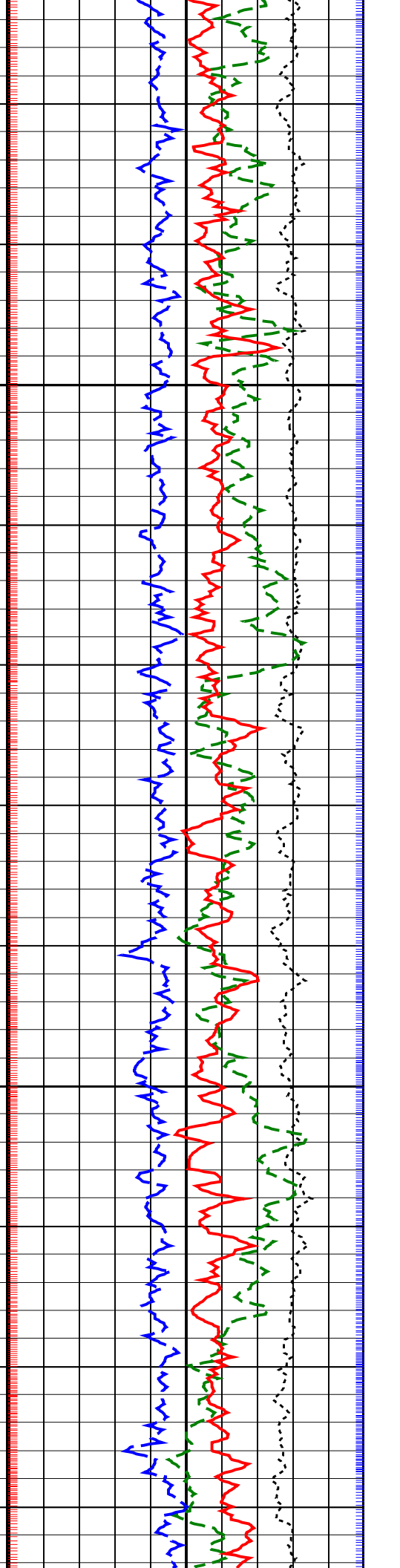
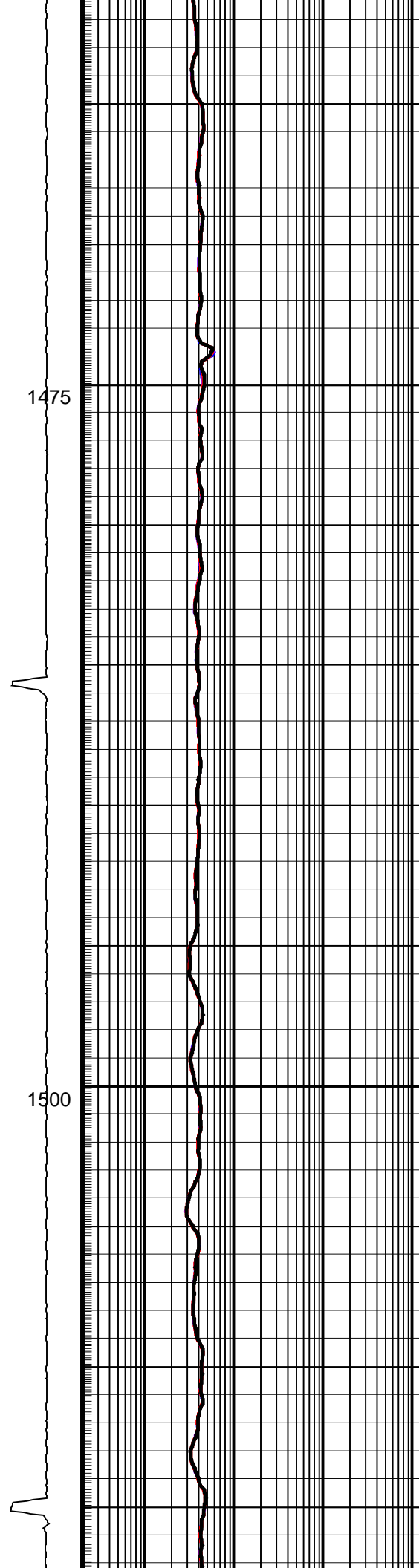
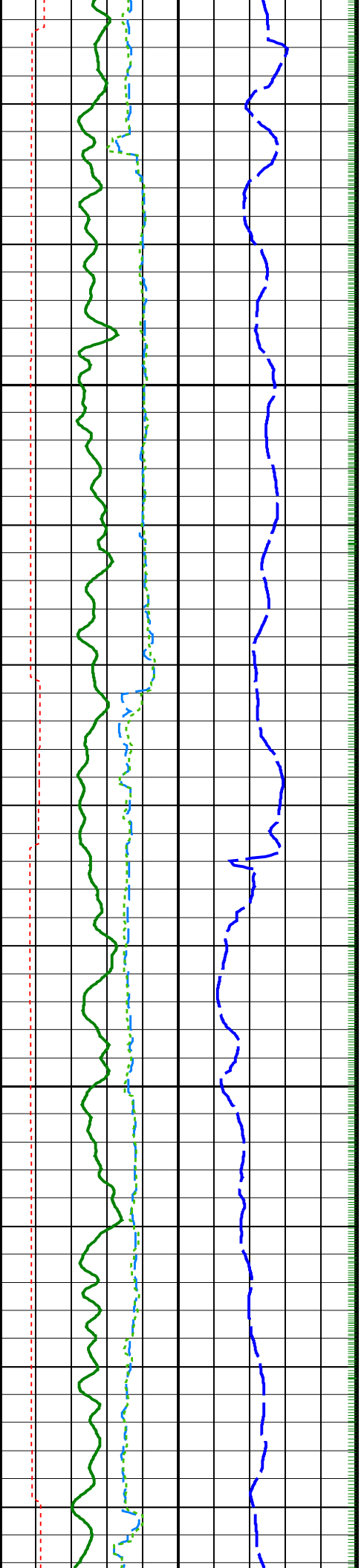

1475

1500

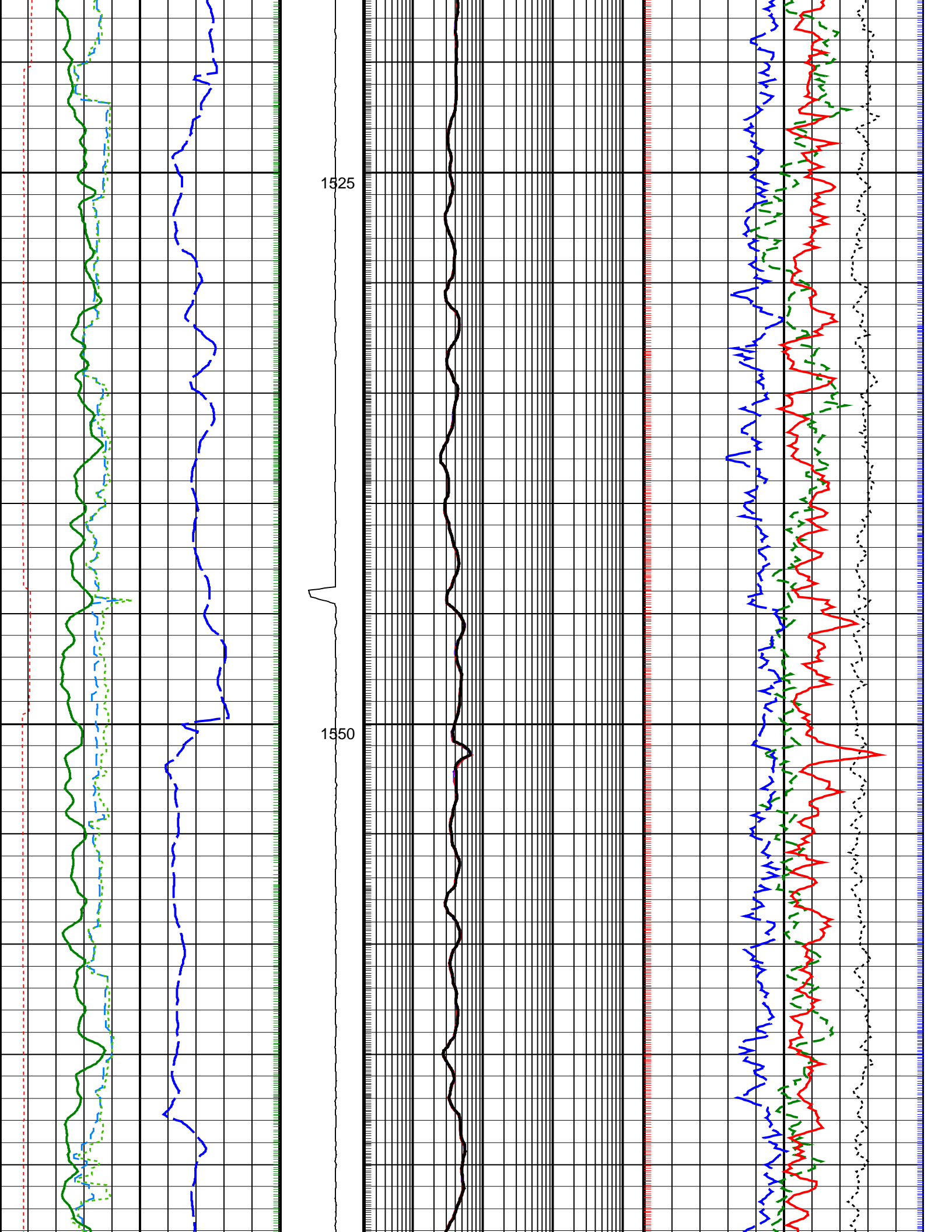

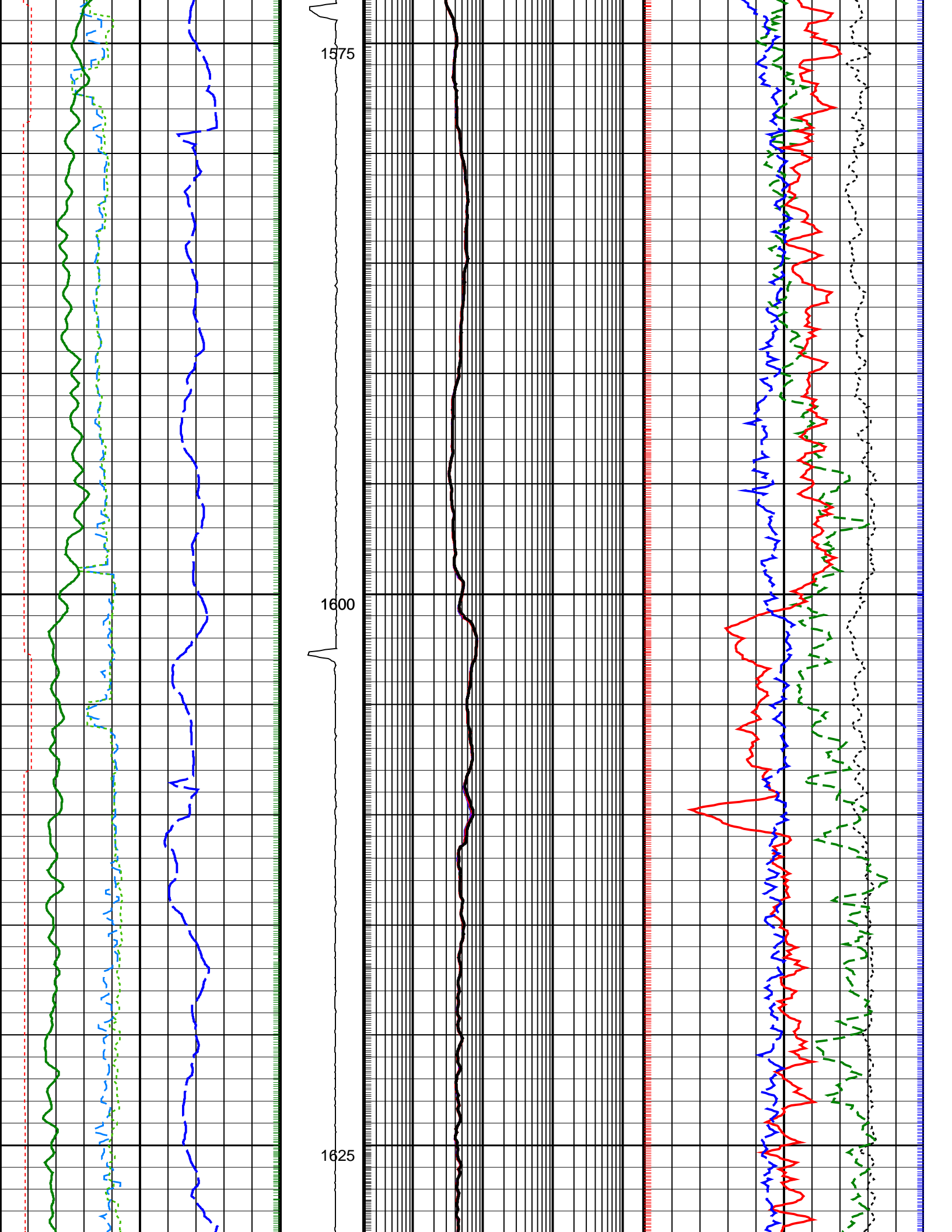

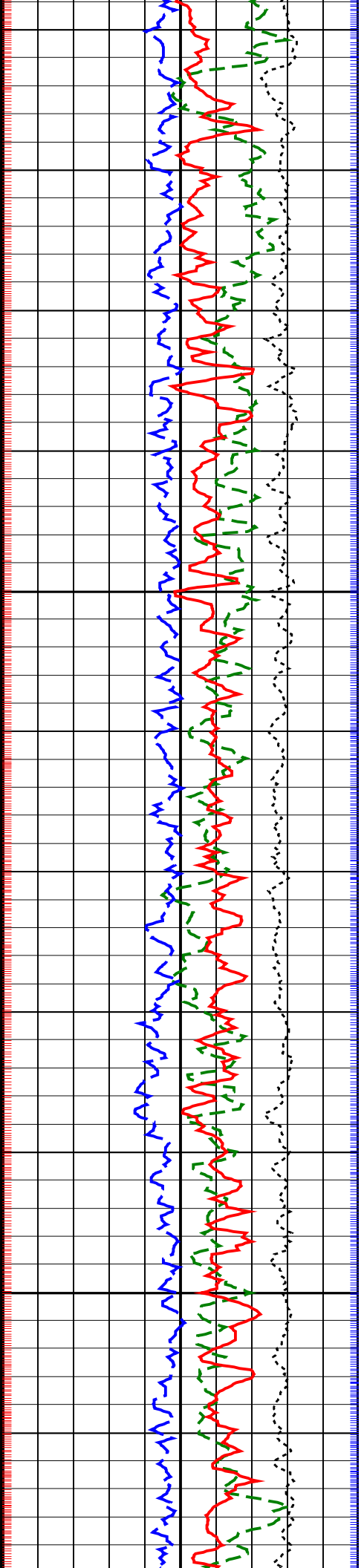
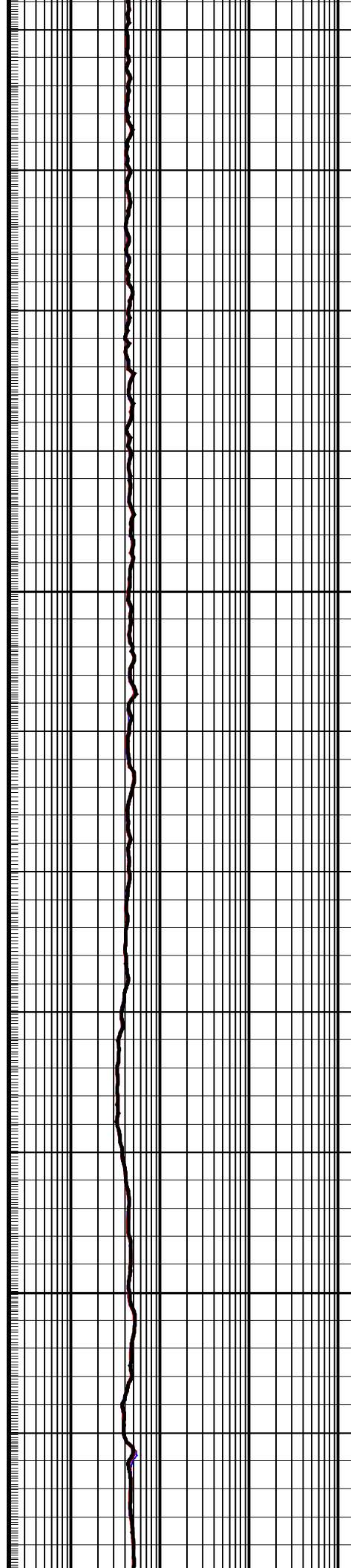
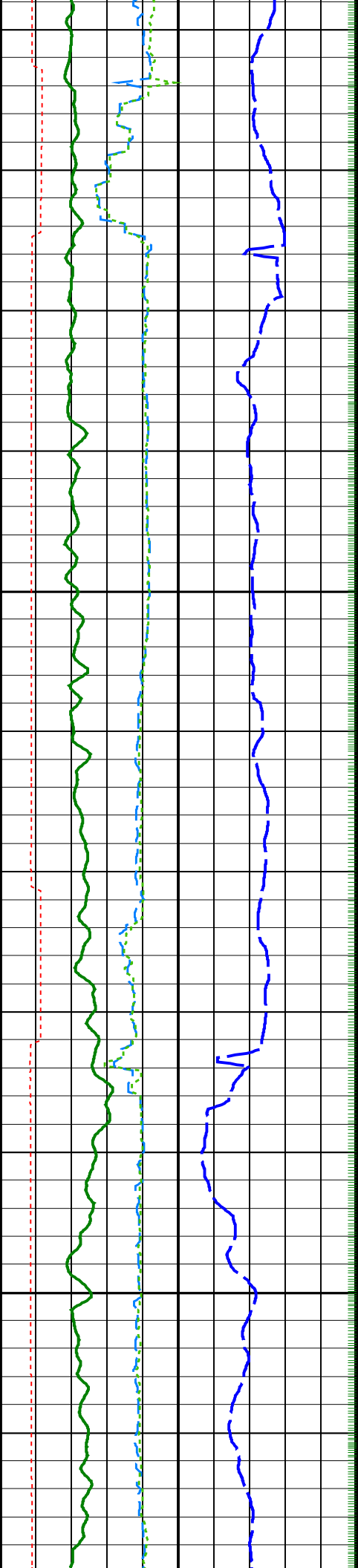

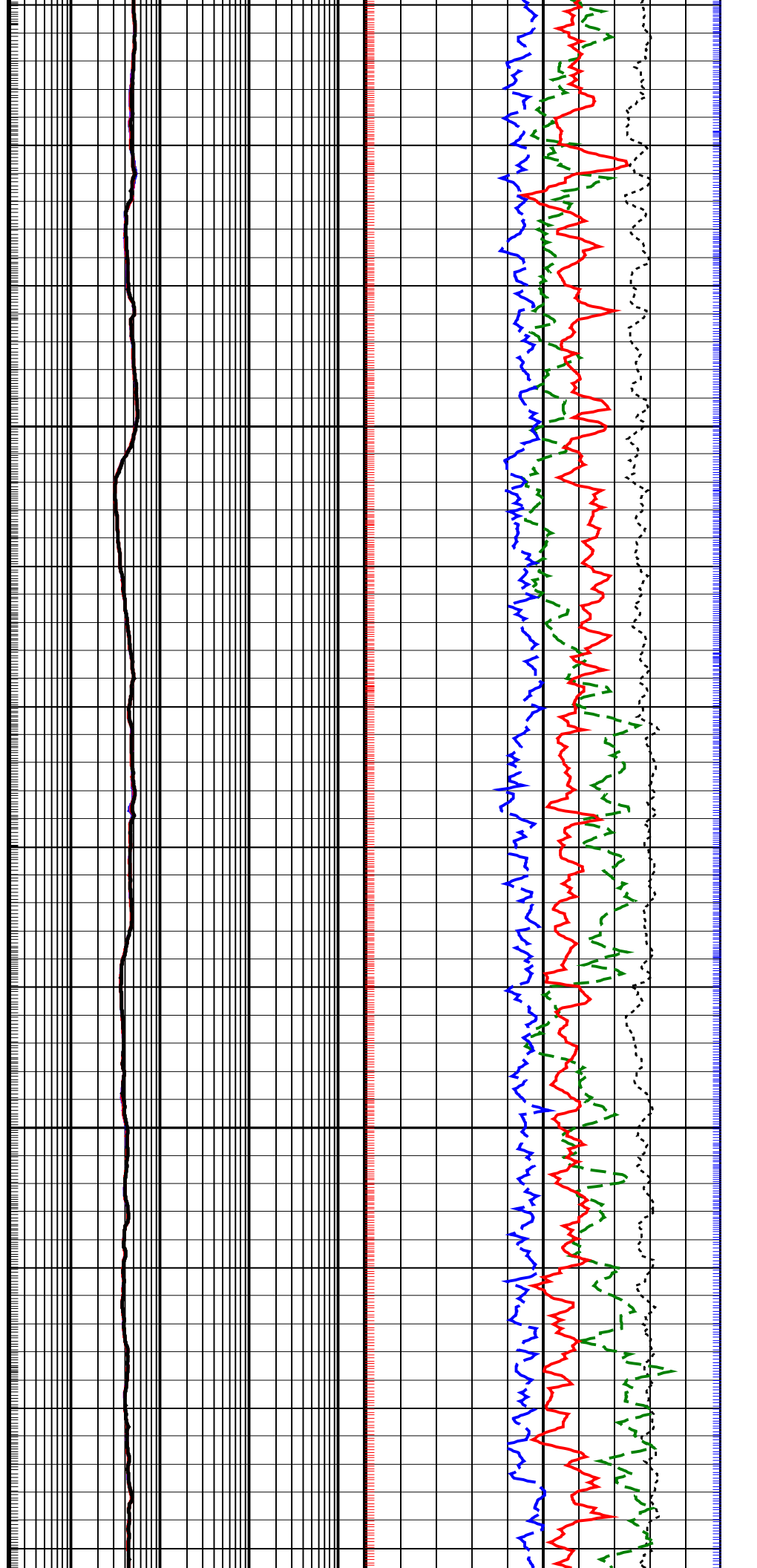
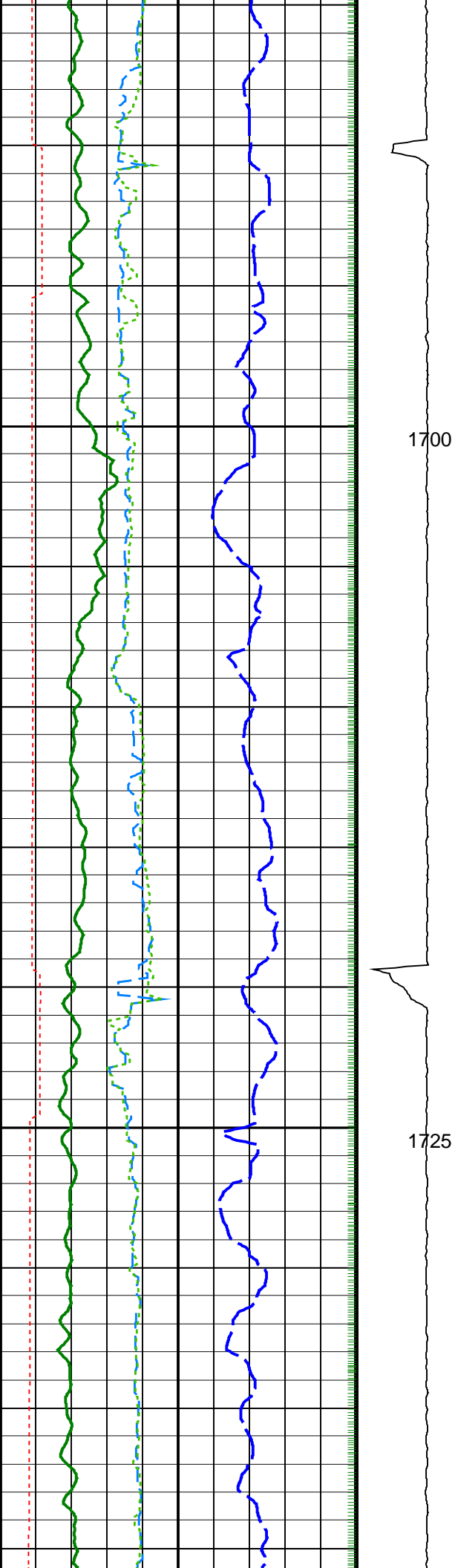

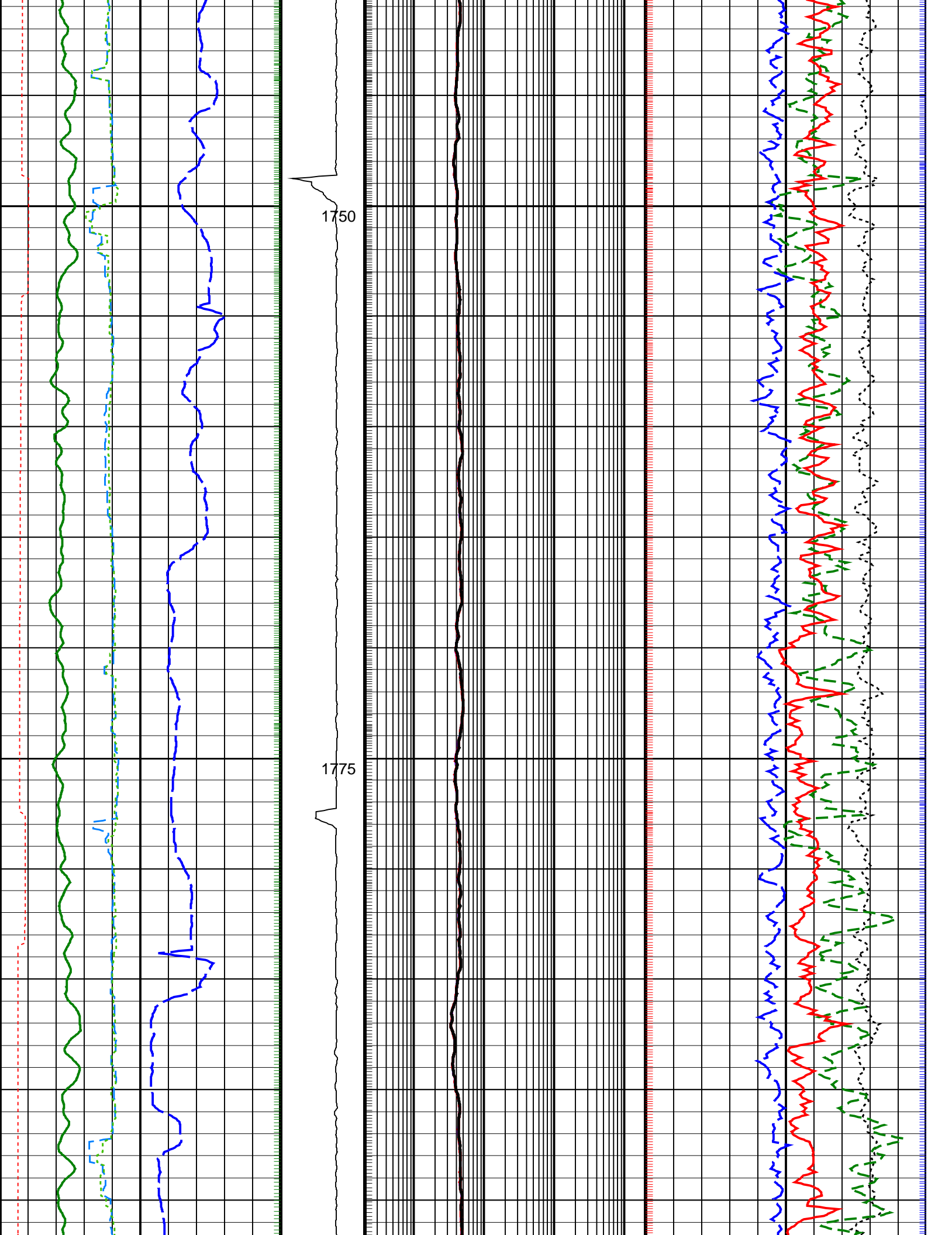

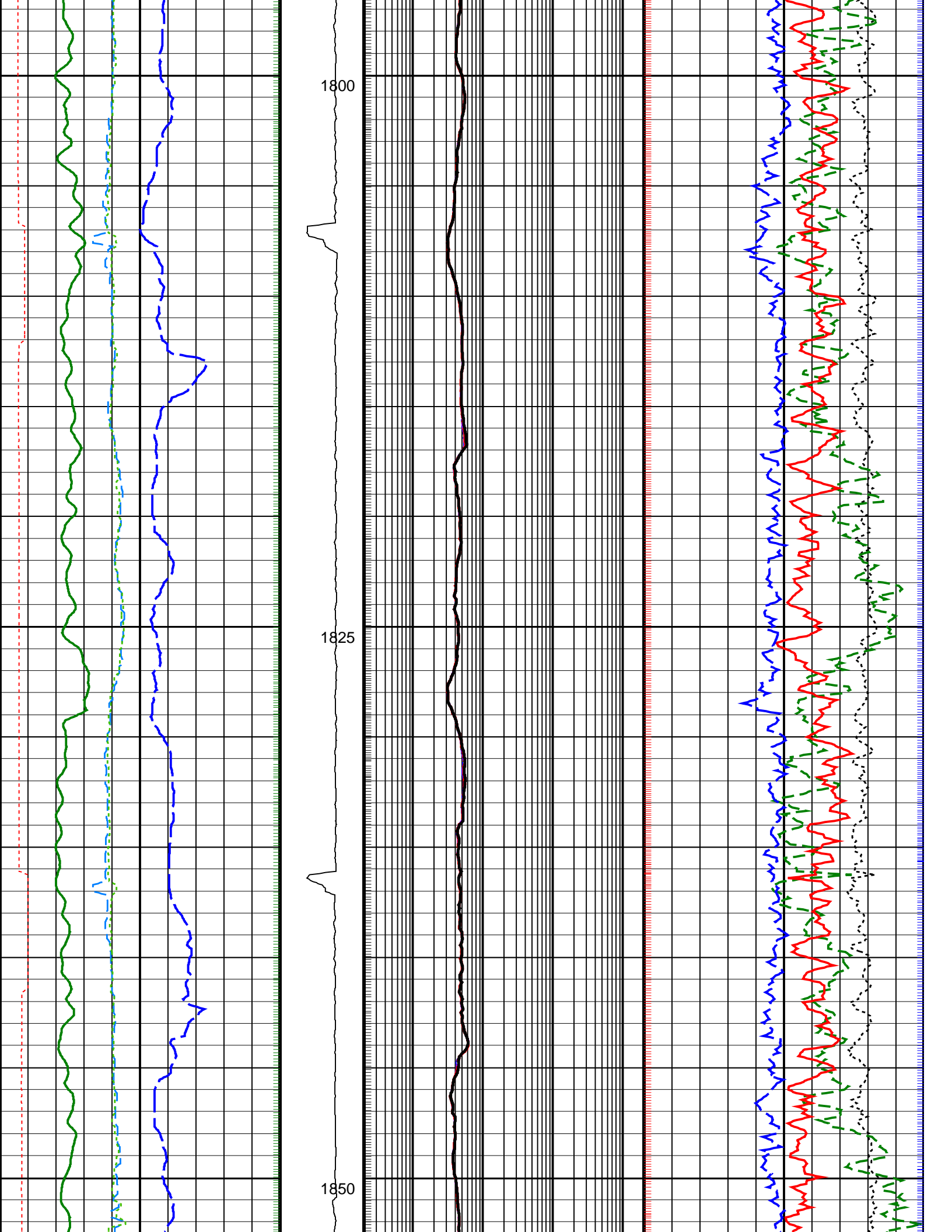

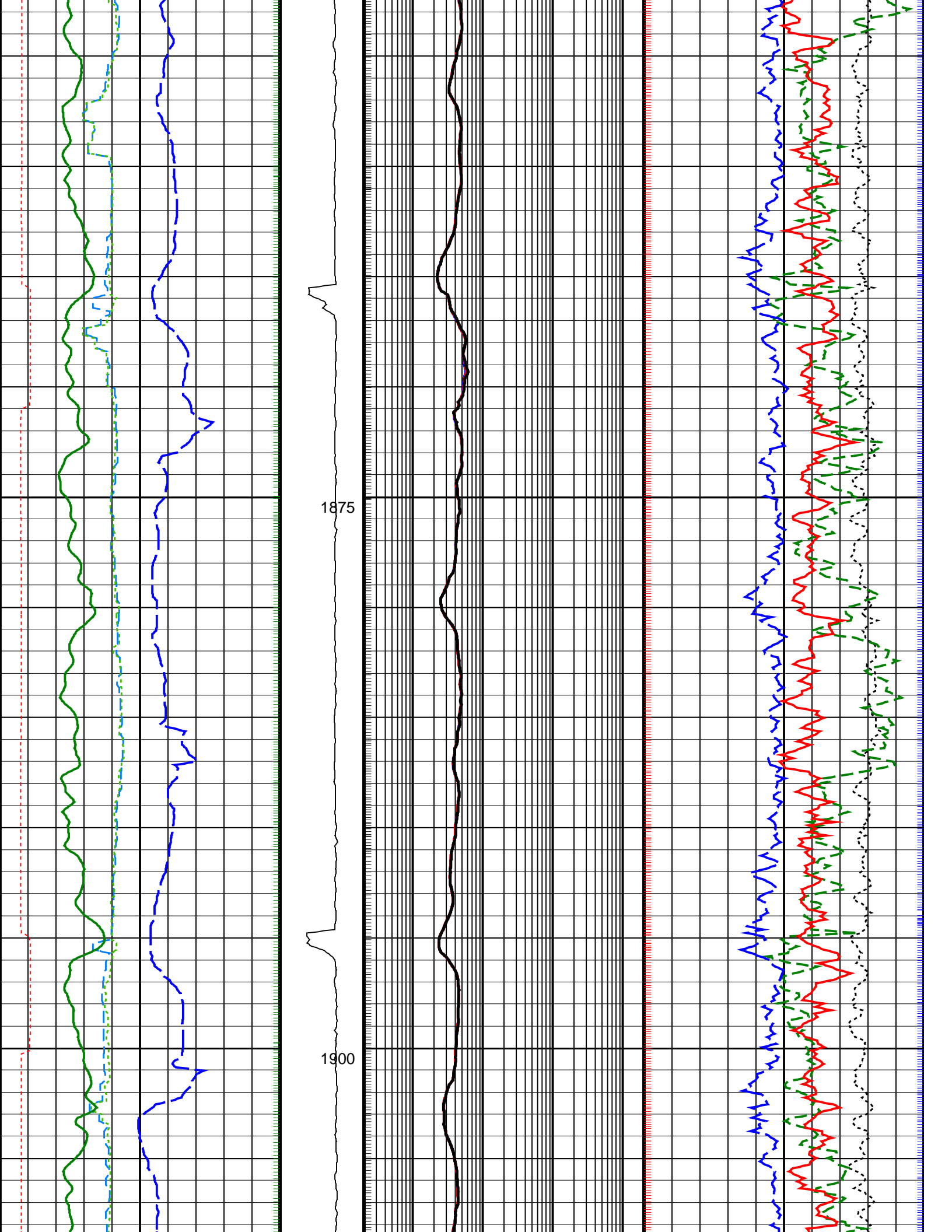

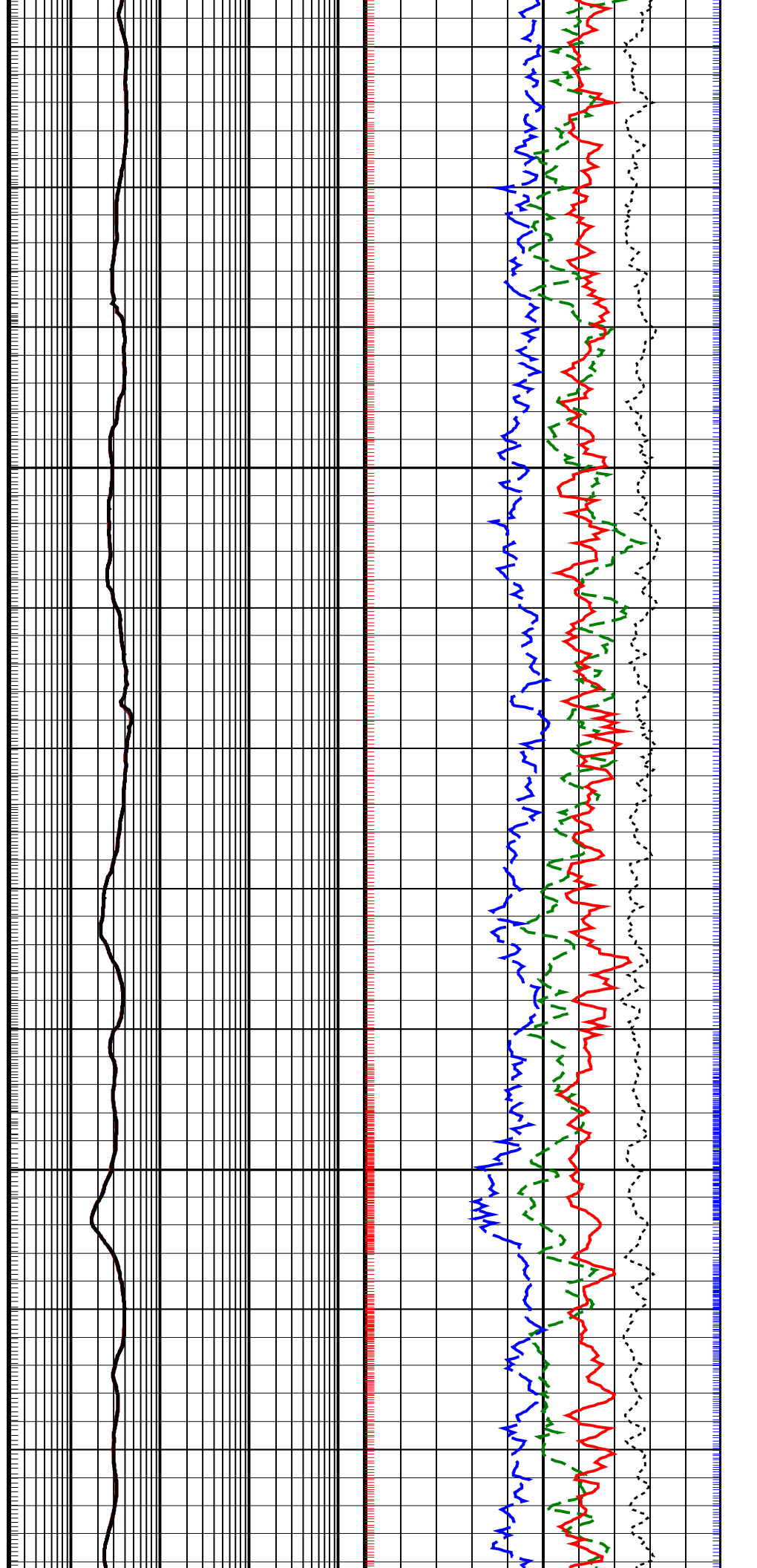
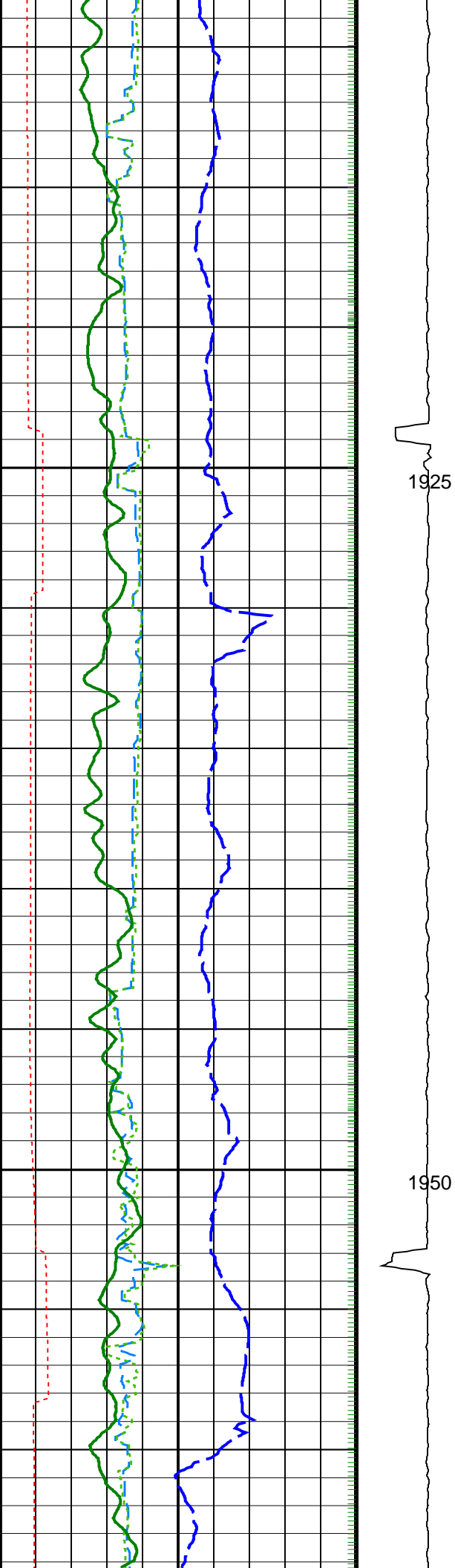

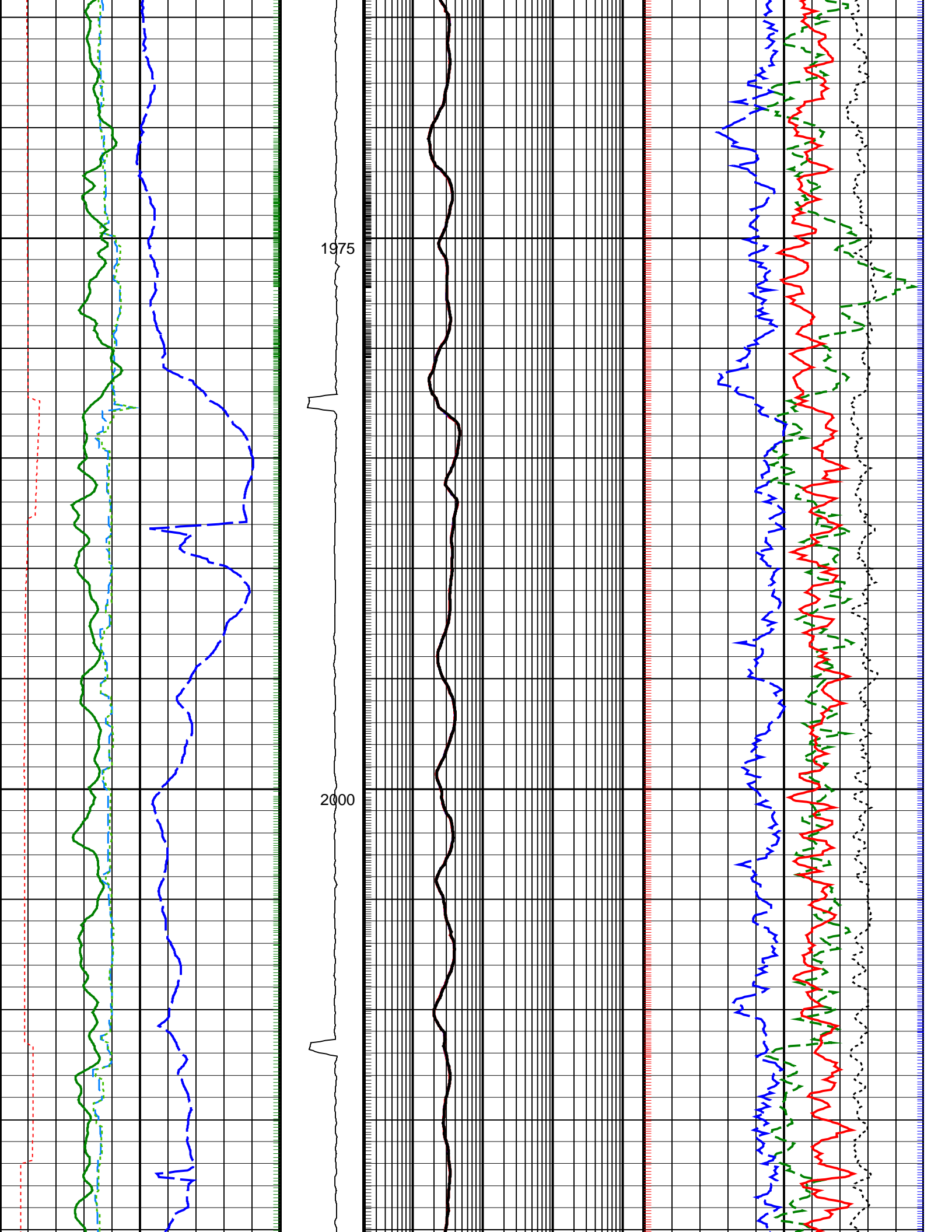

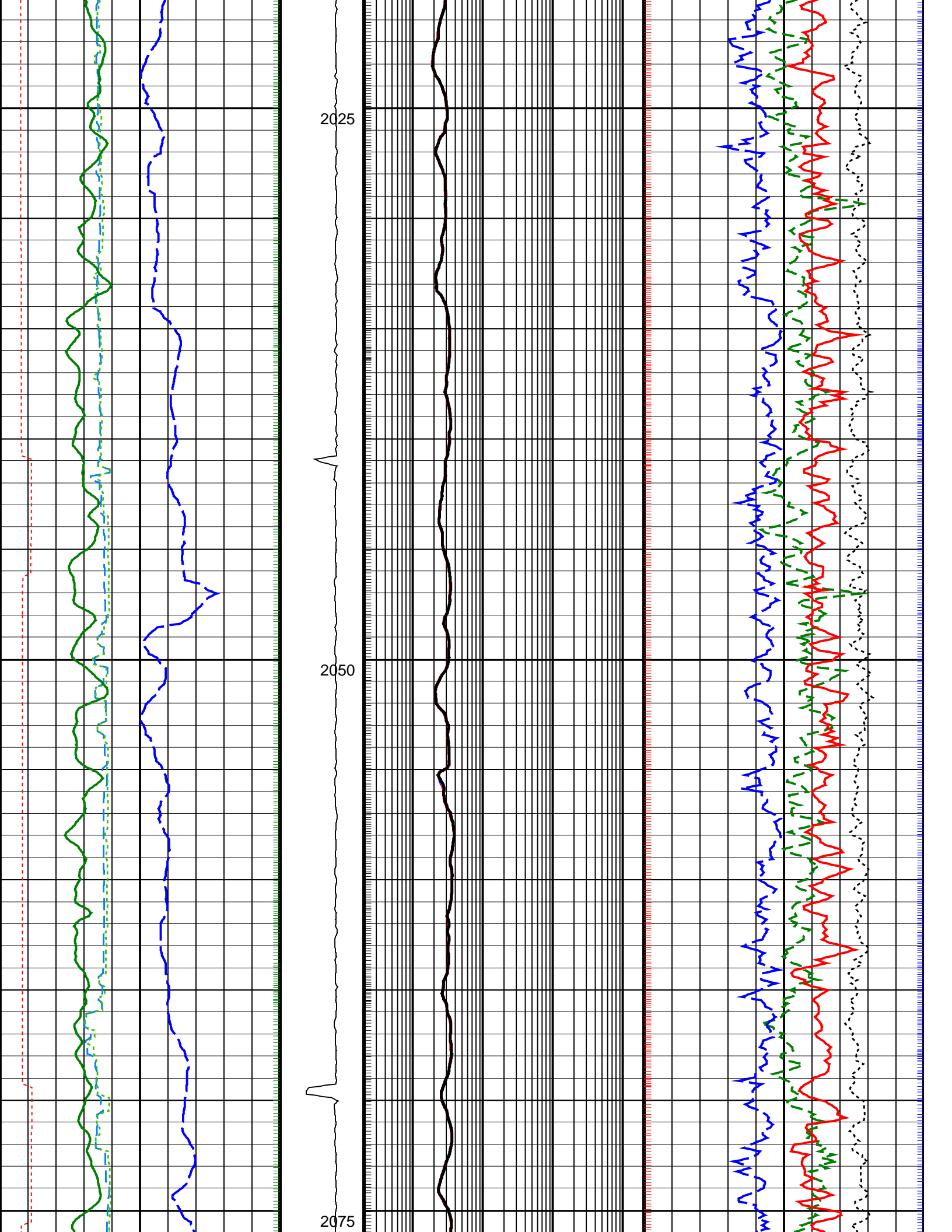

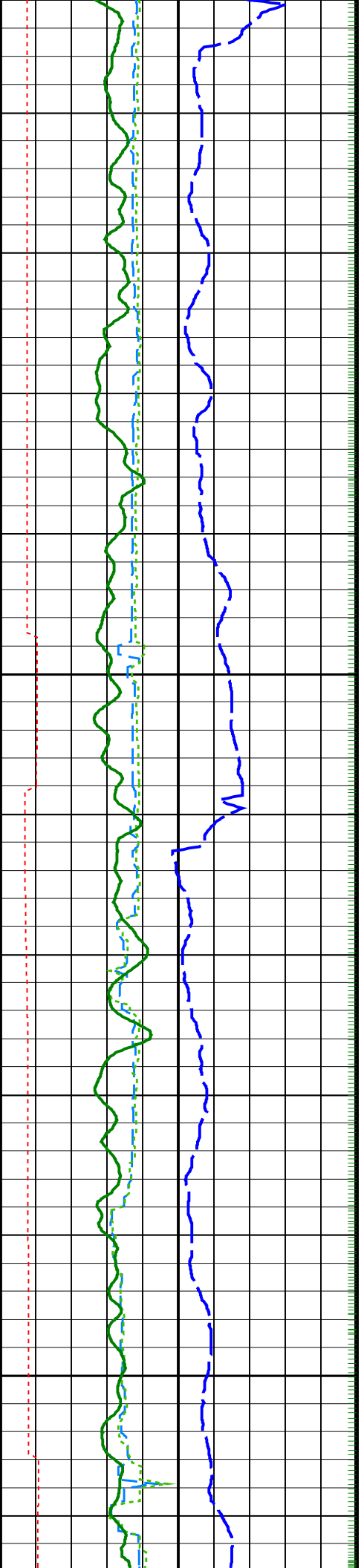

2100

2125

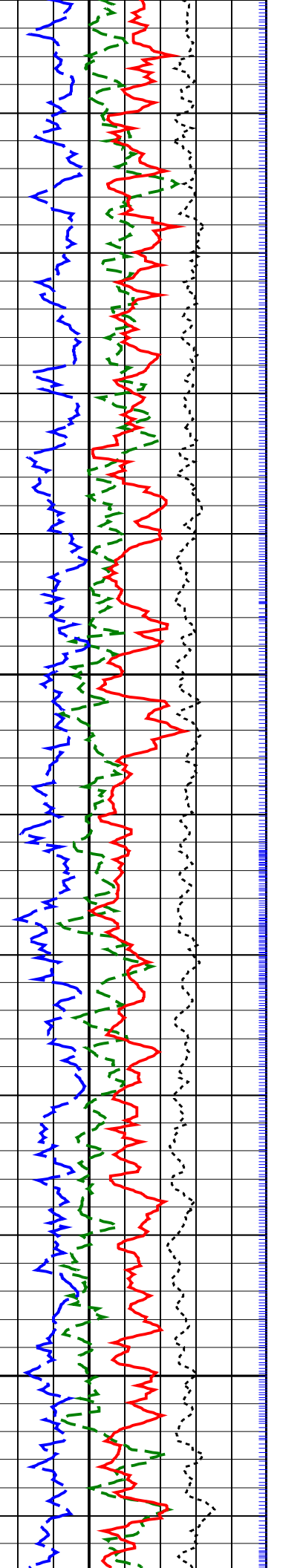
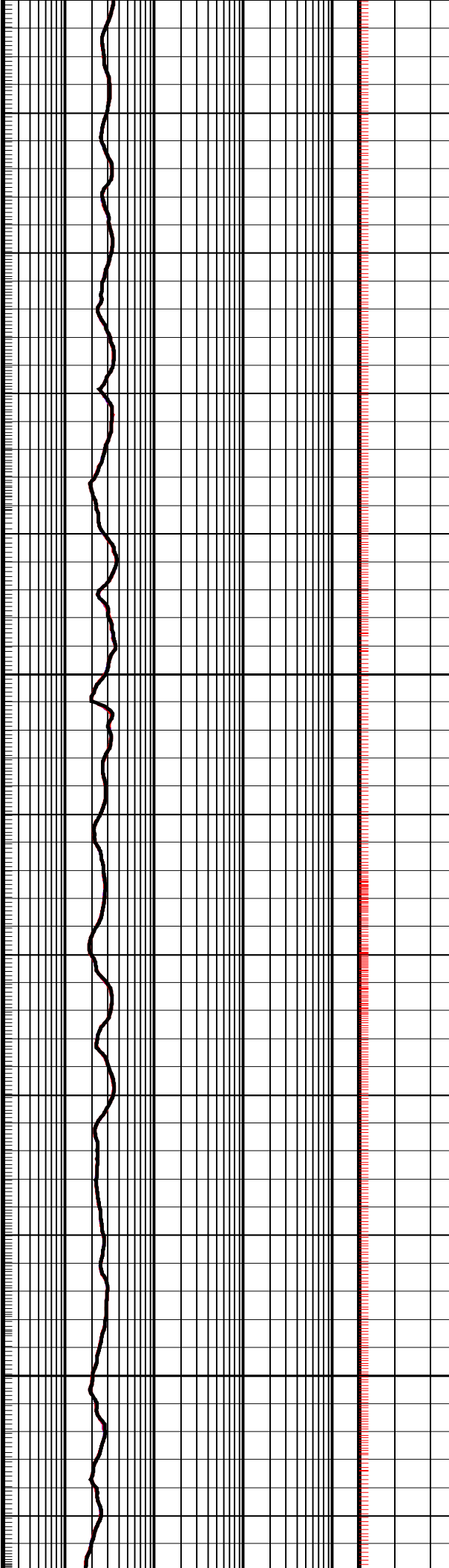

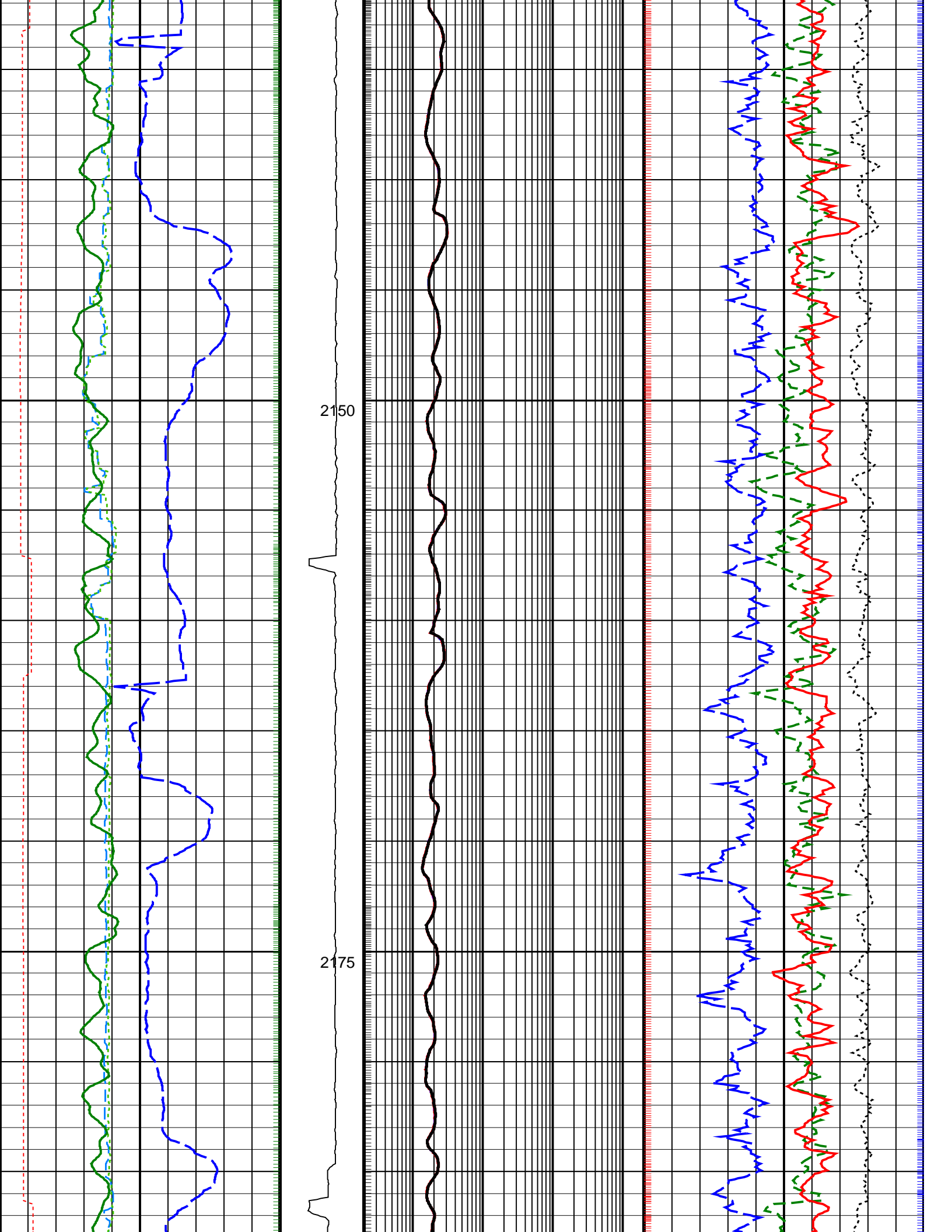

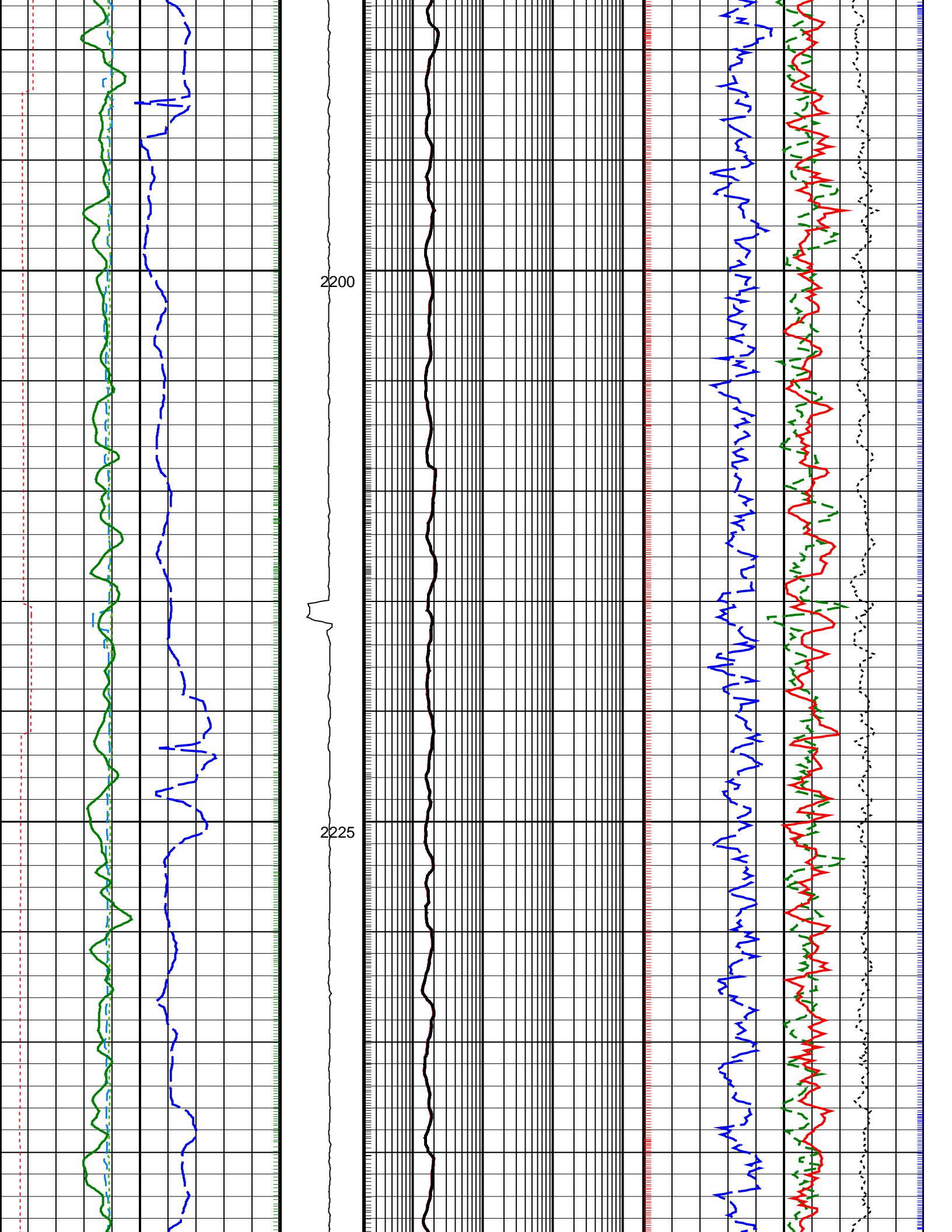

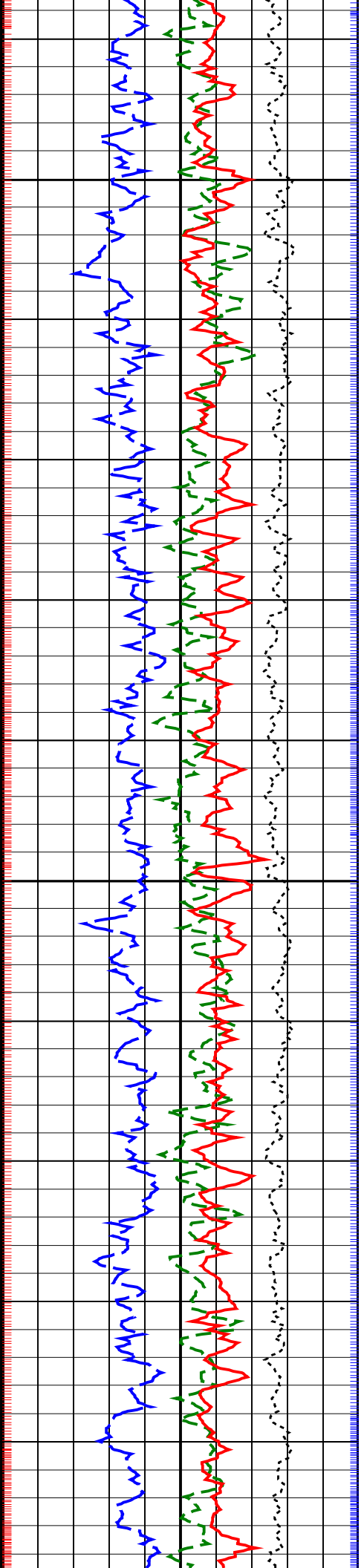
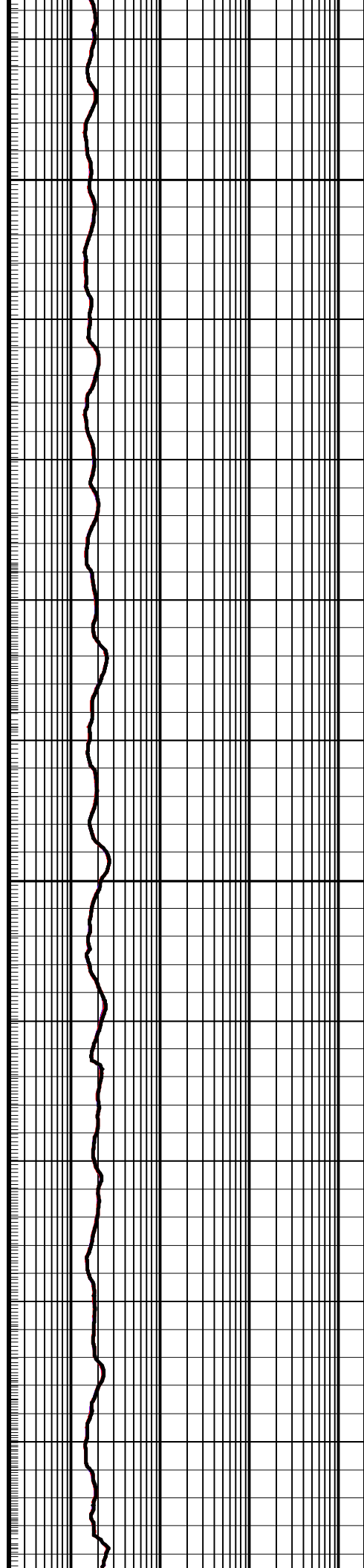
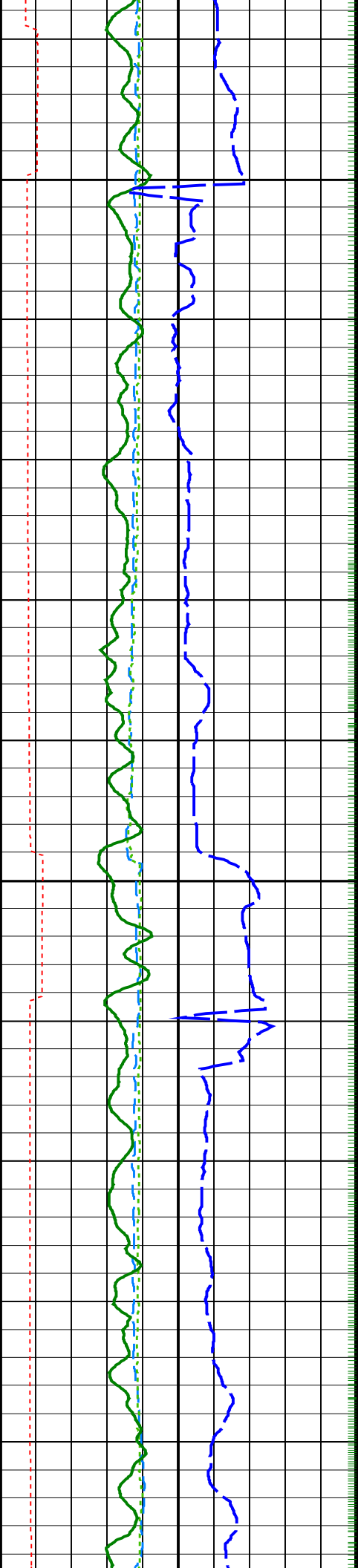

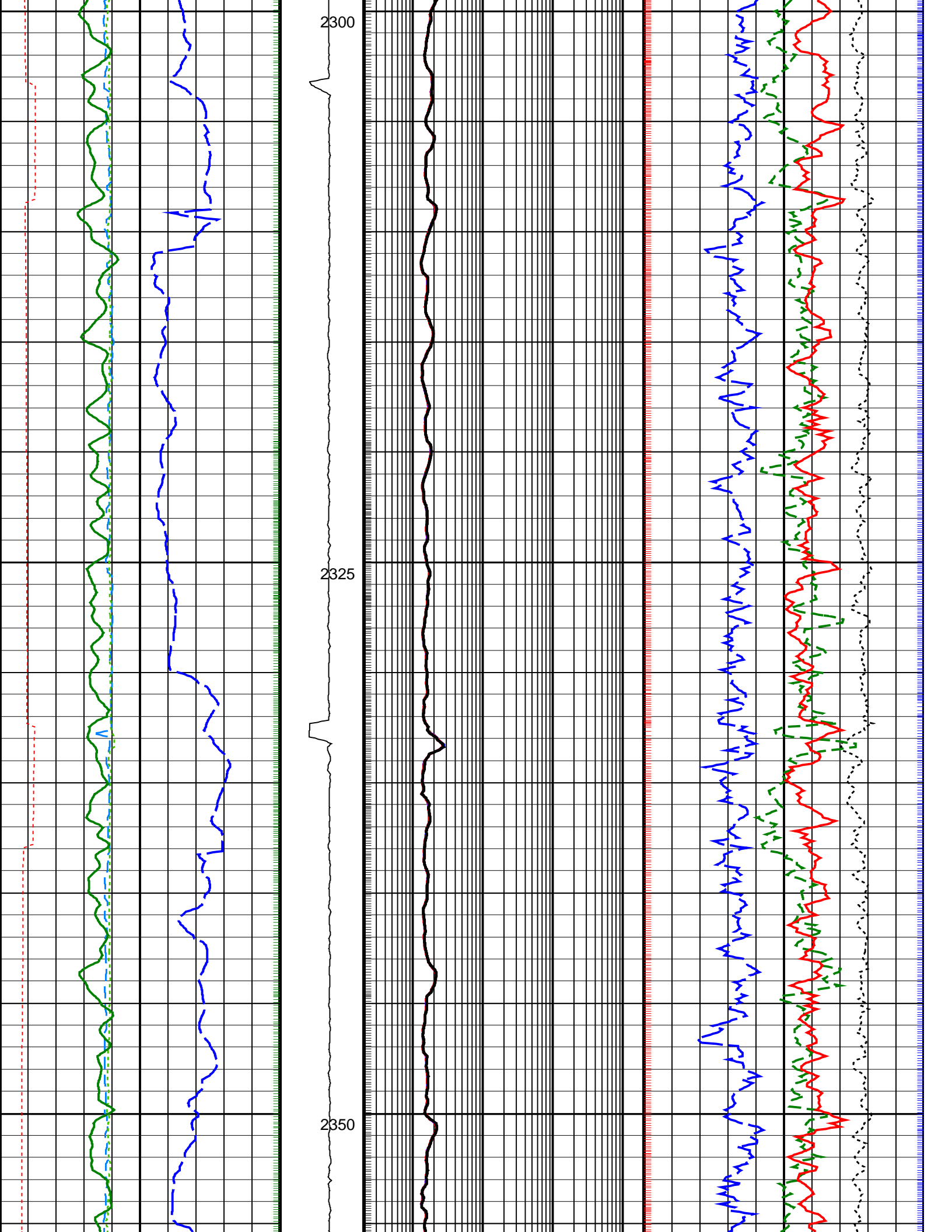

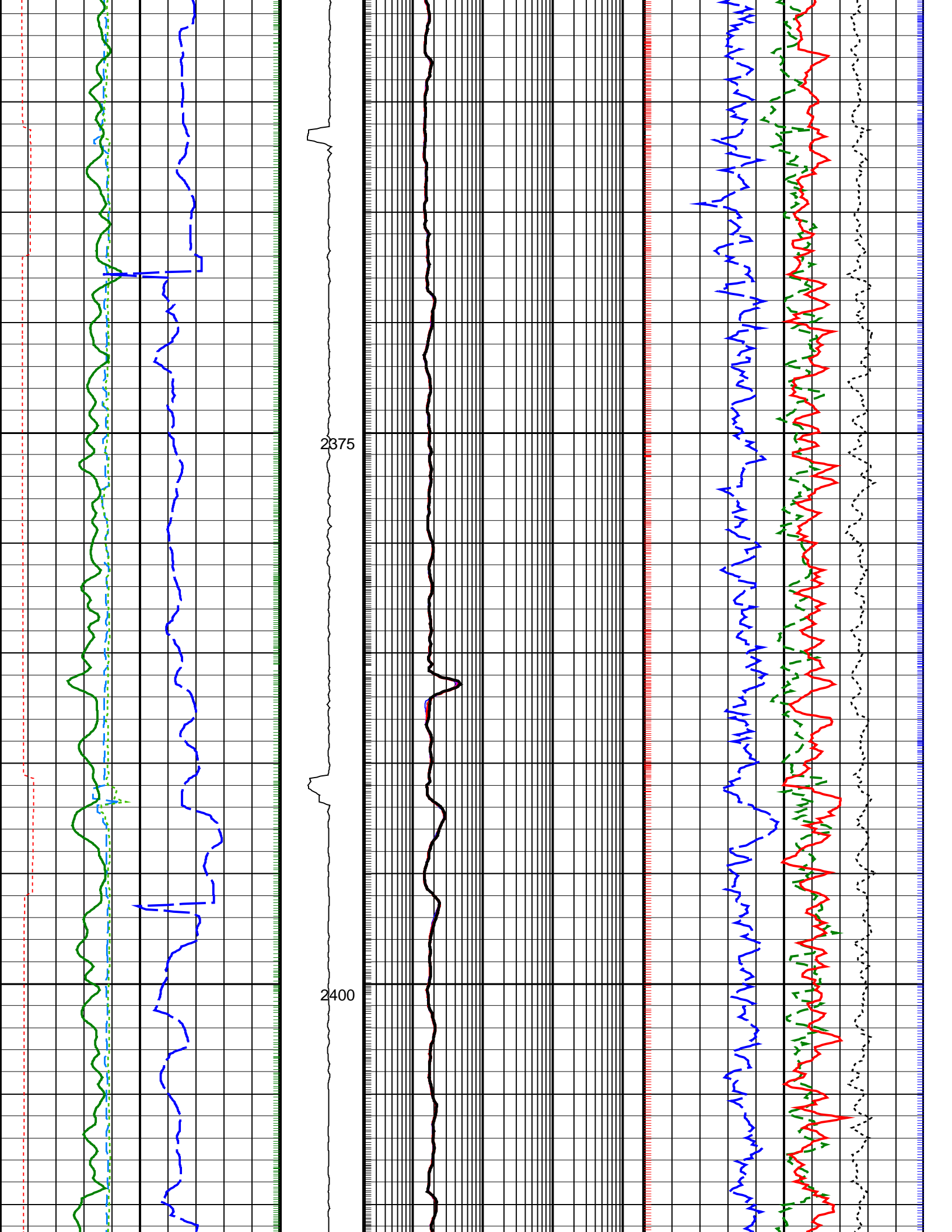

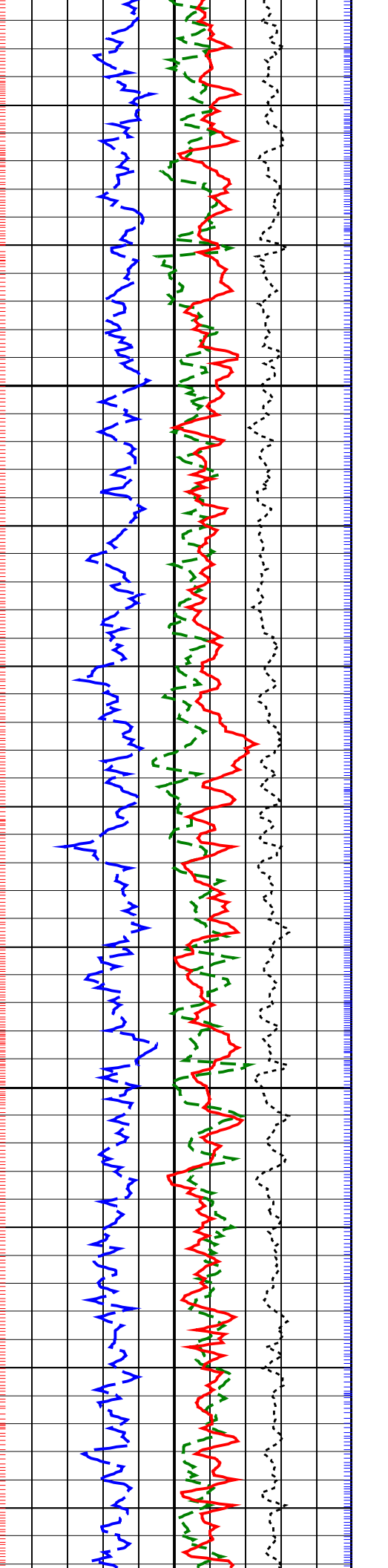
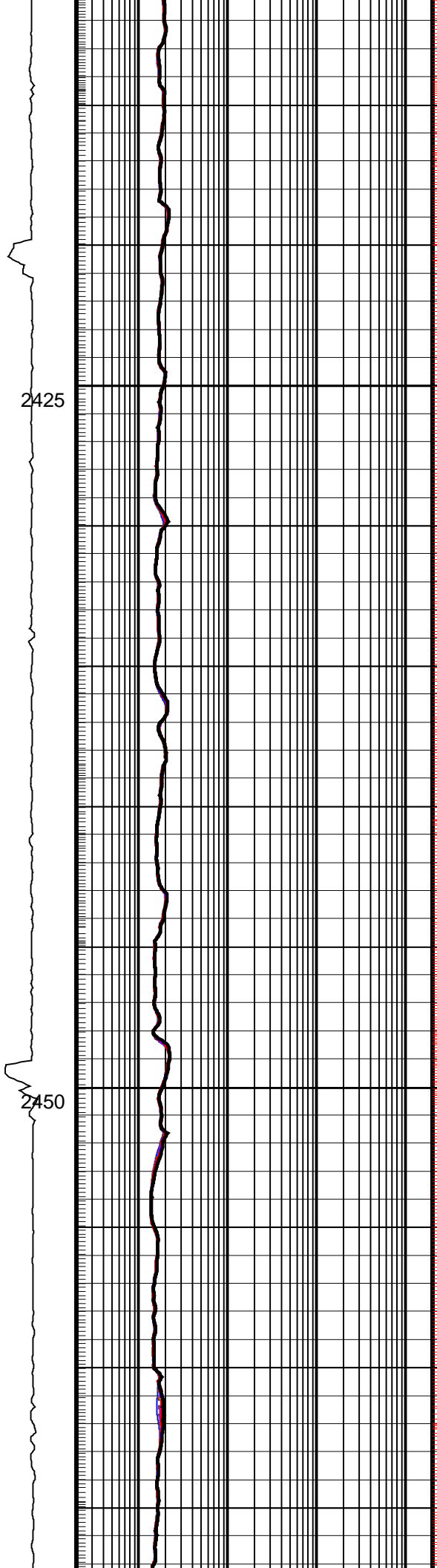
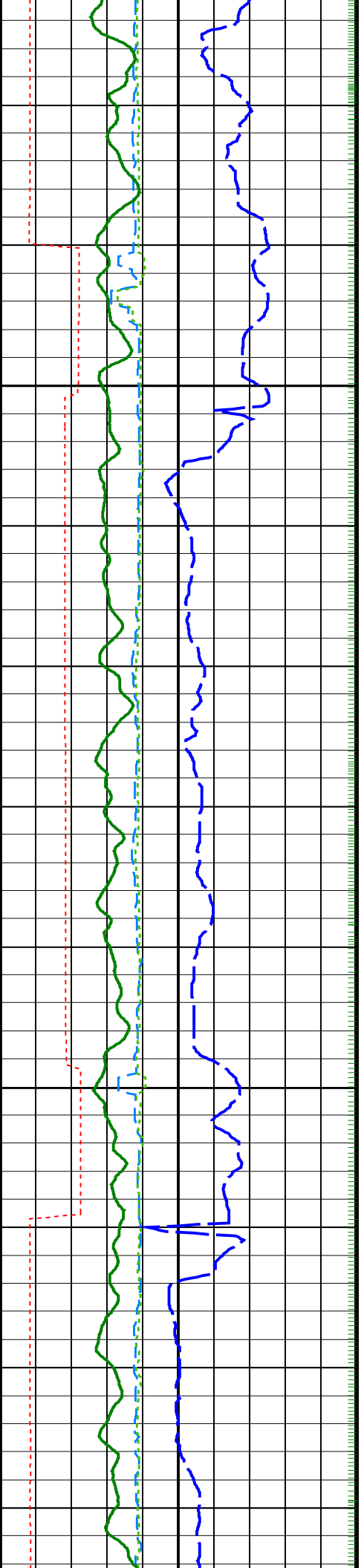

2425

2450

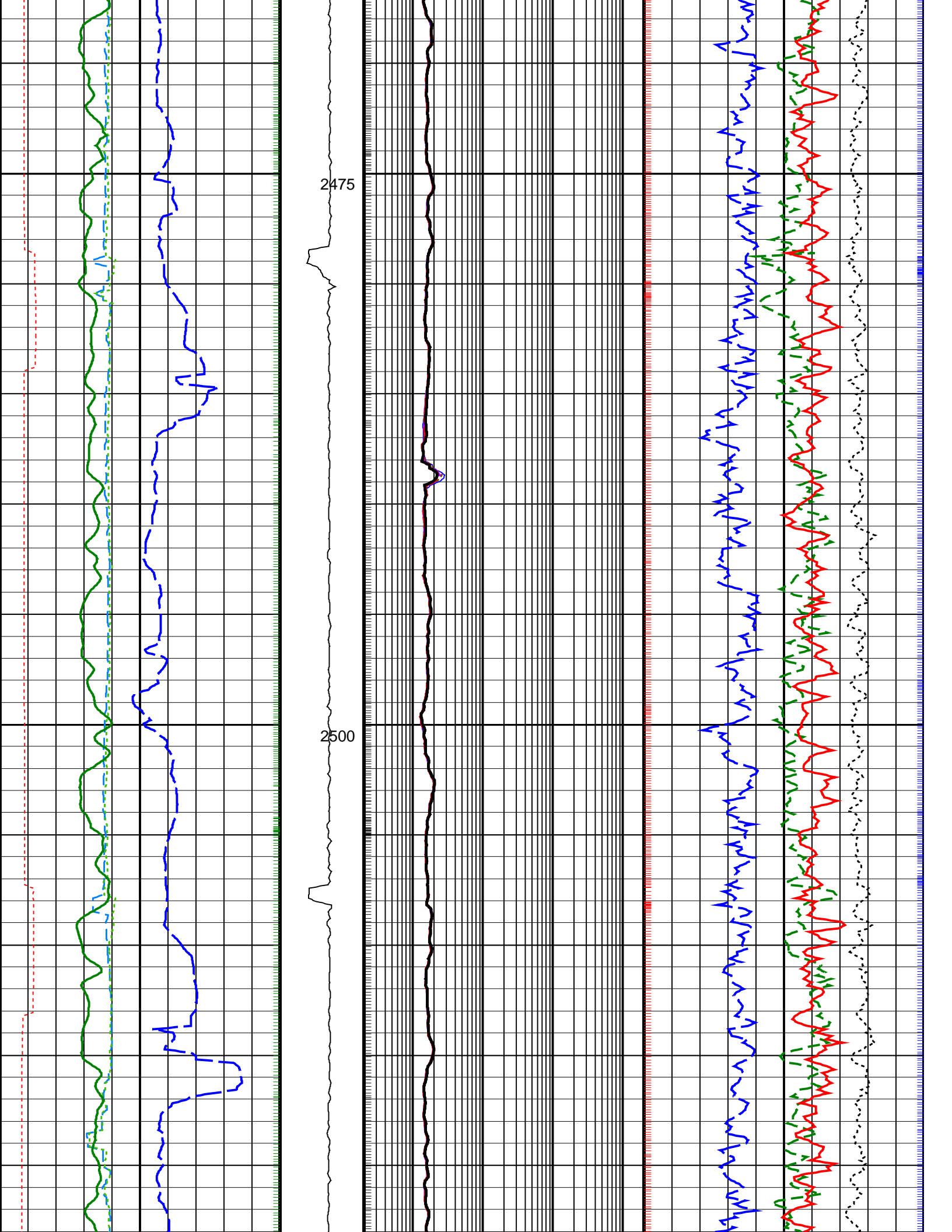

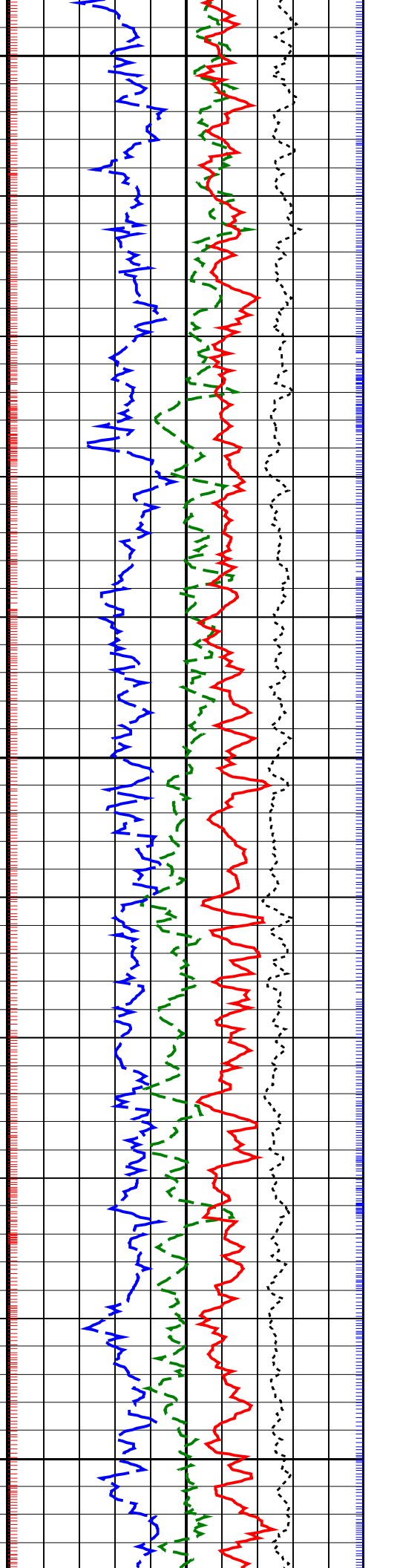
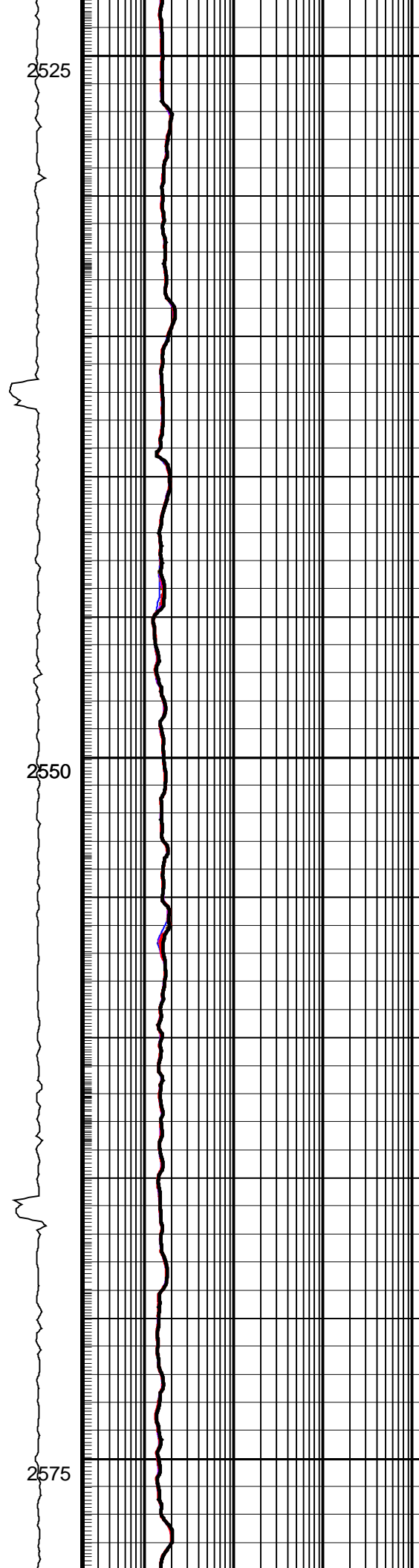
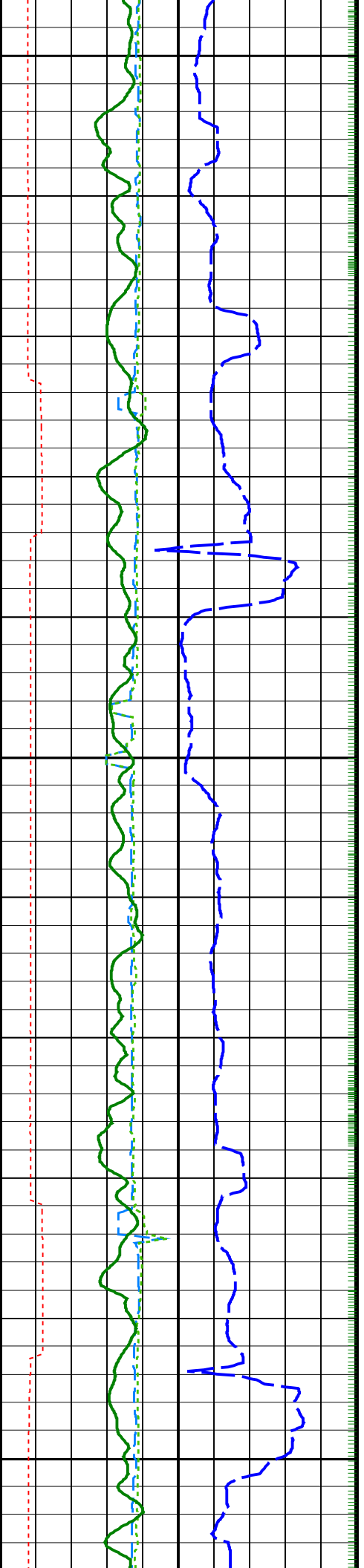

2525

2550

2575

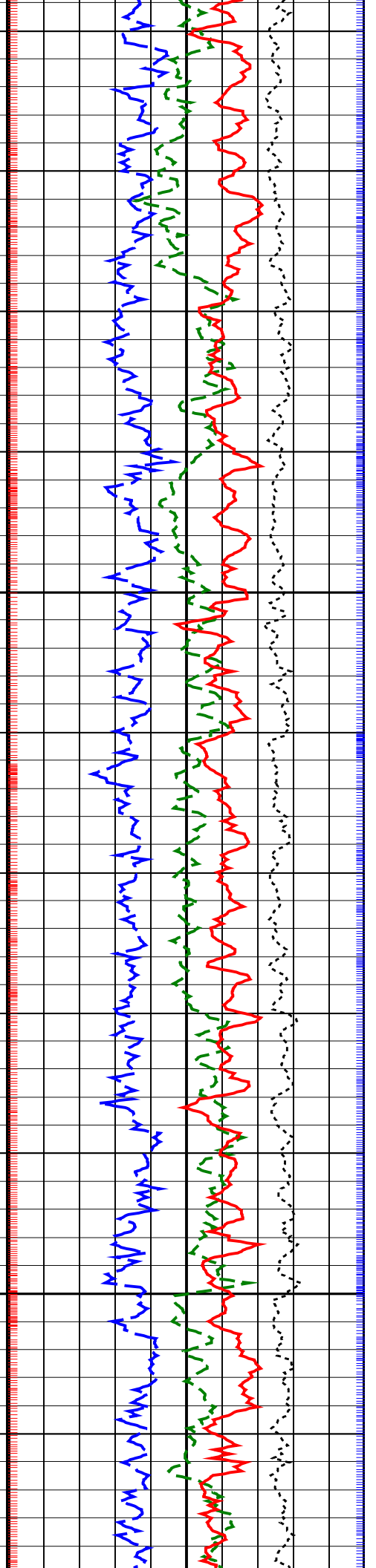
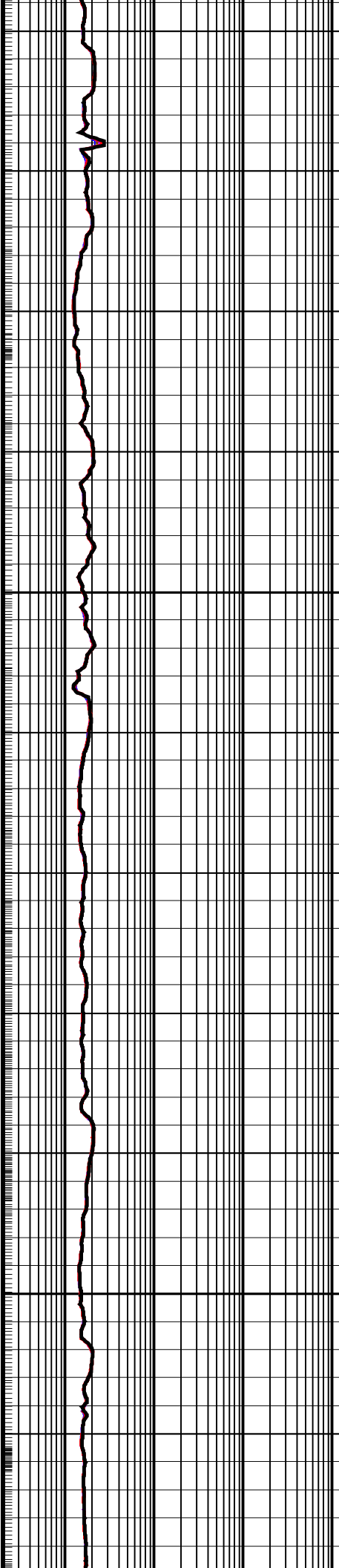
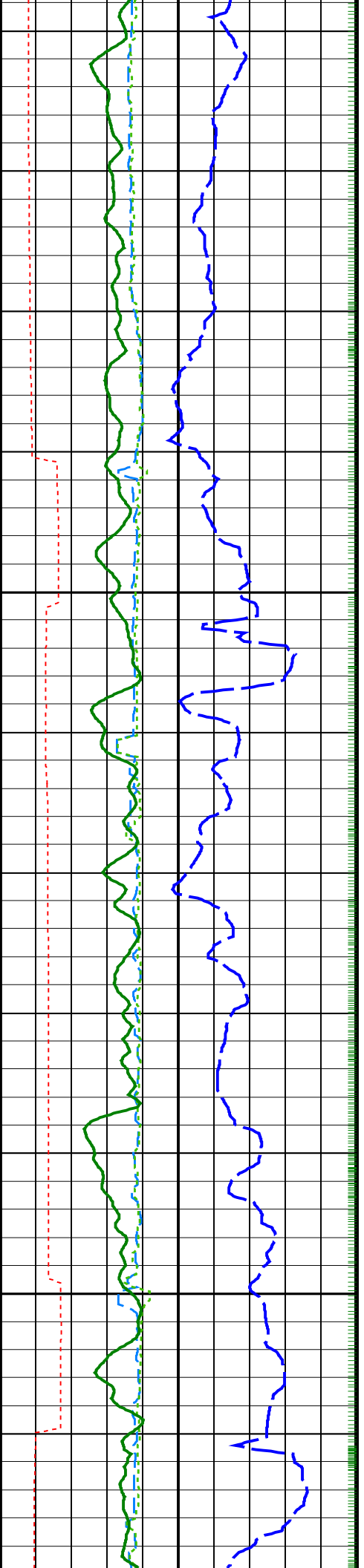

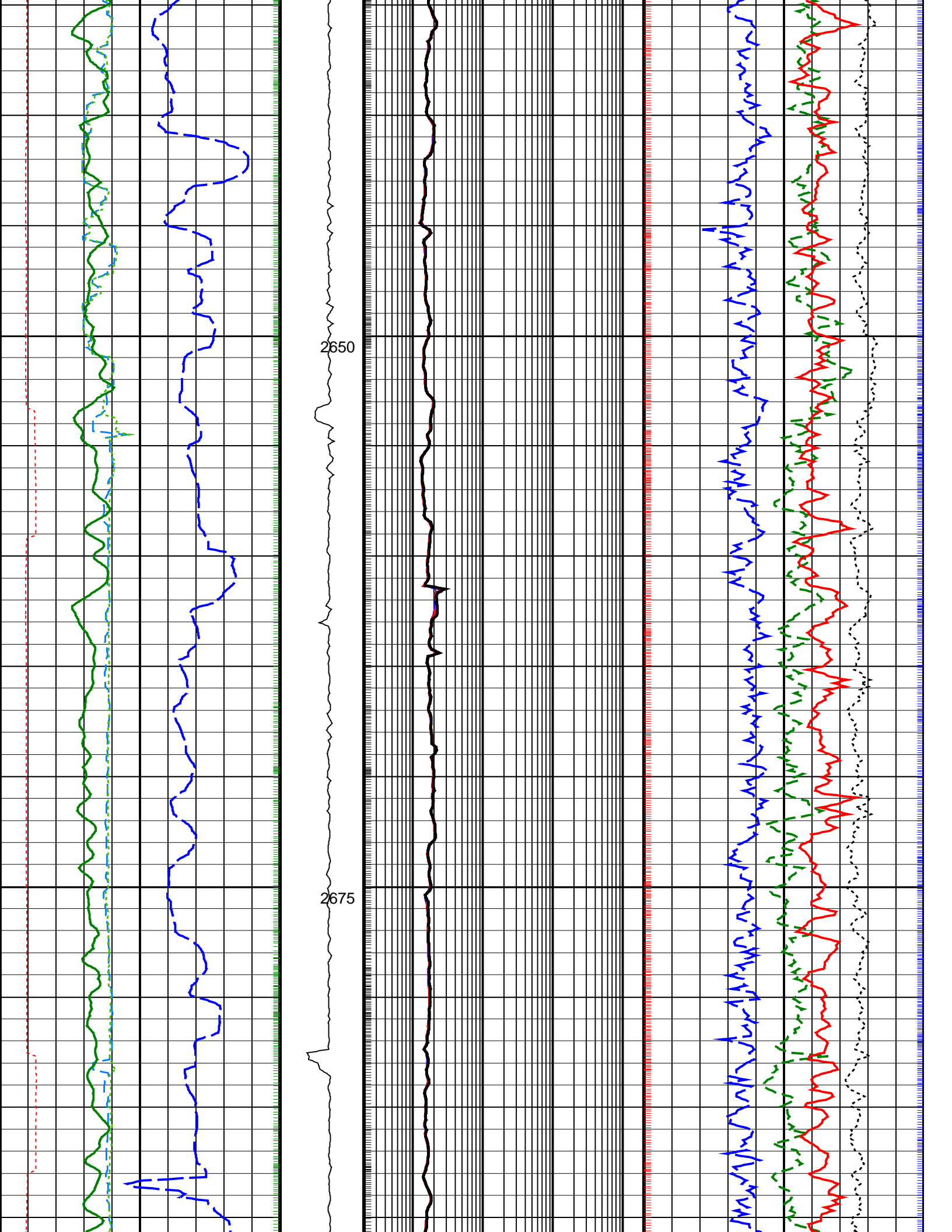

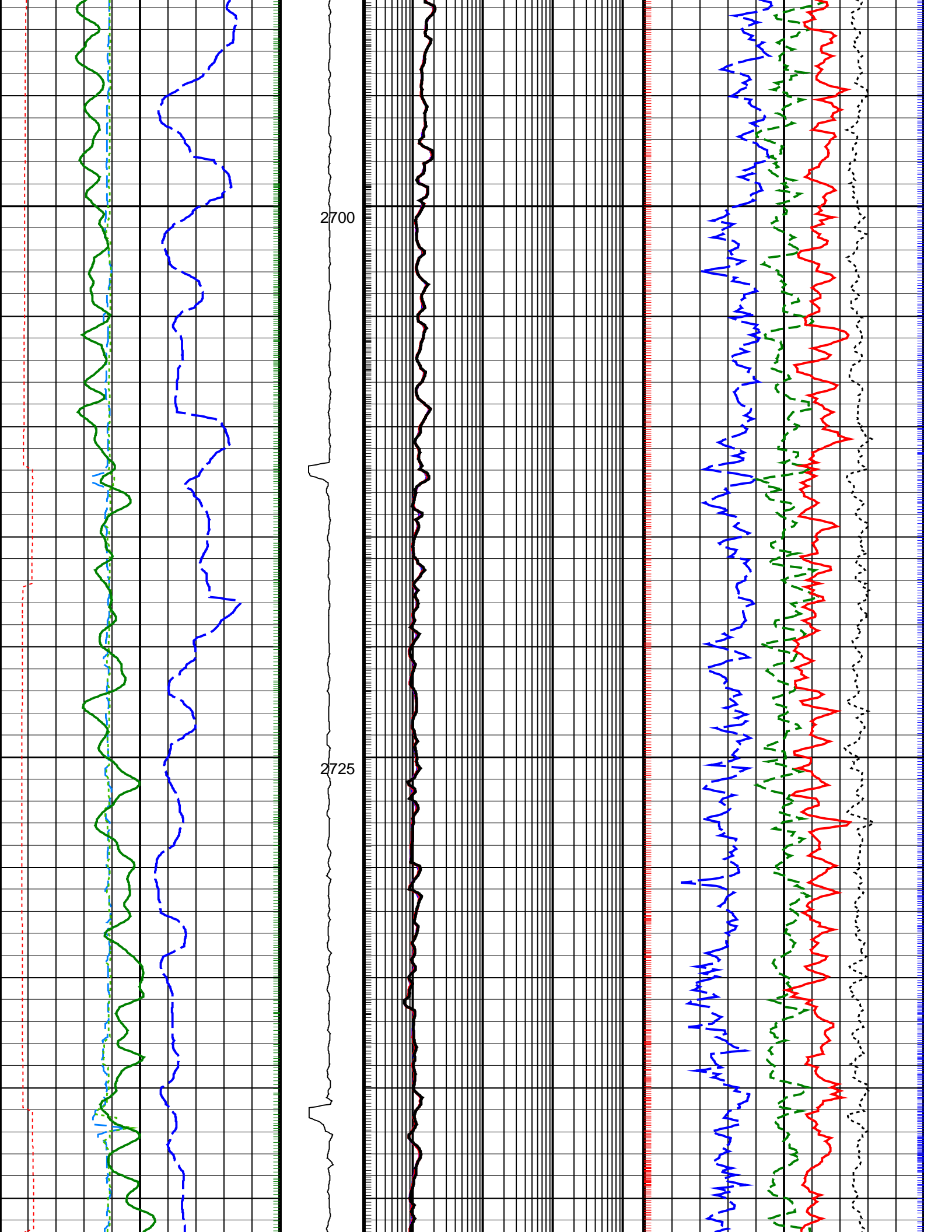

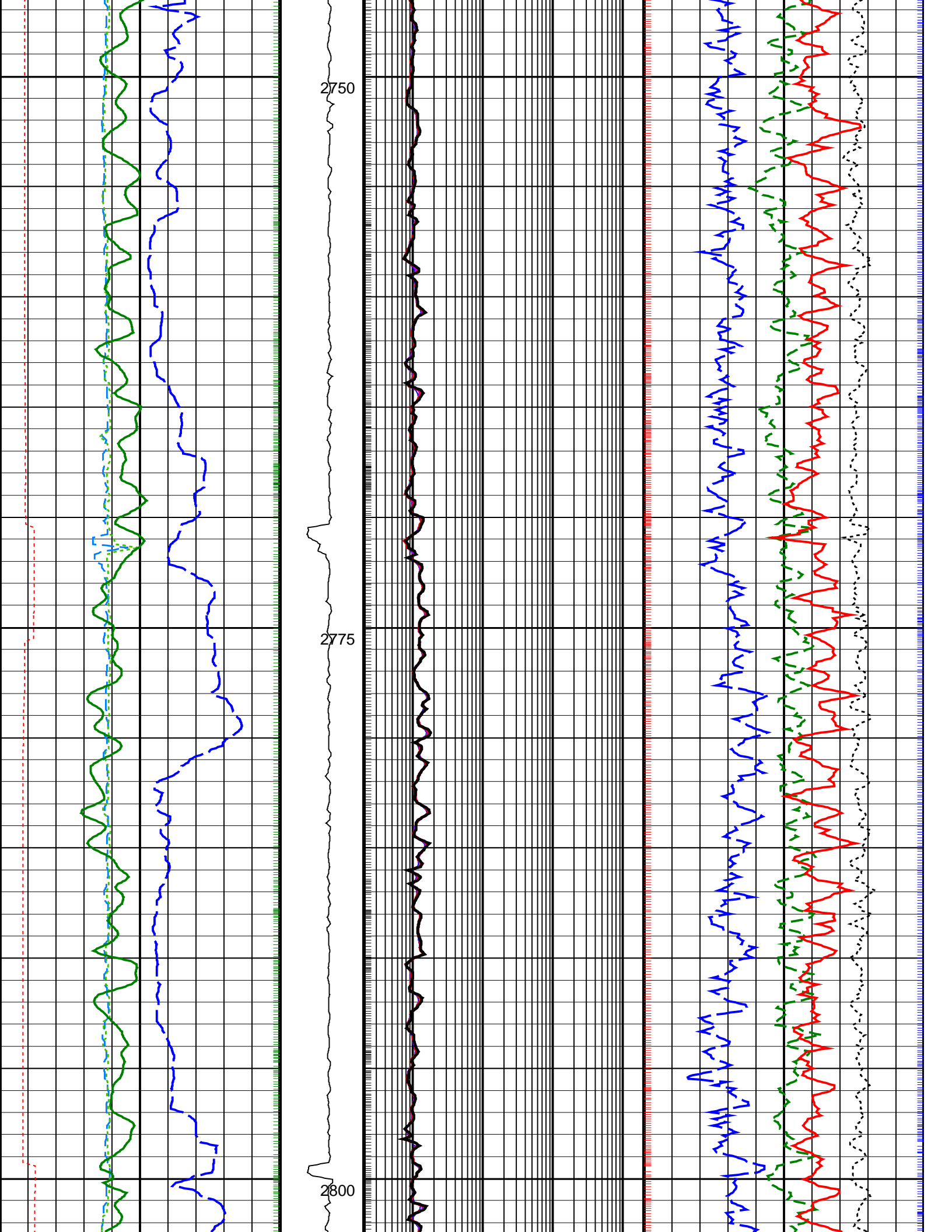

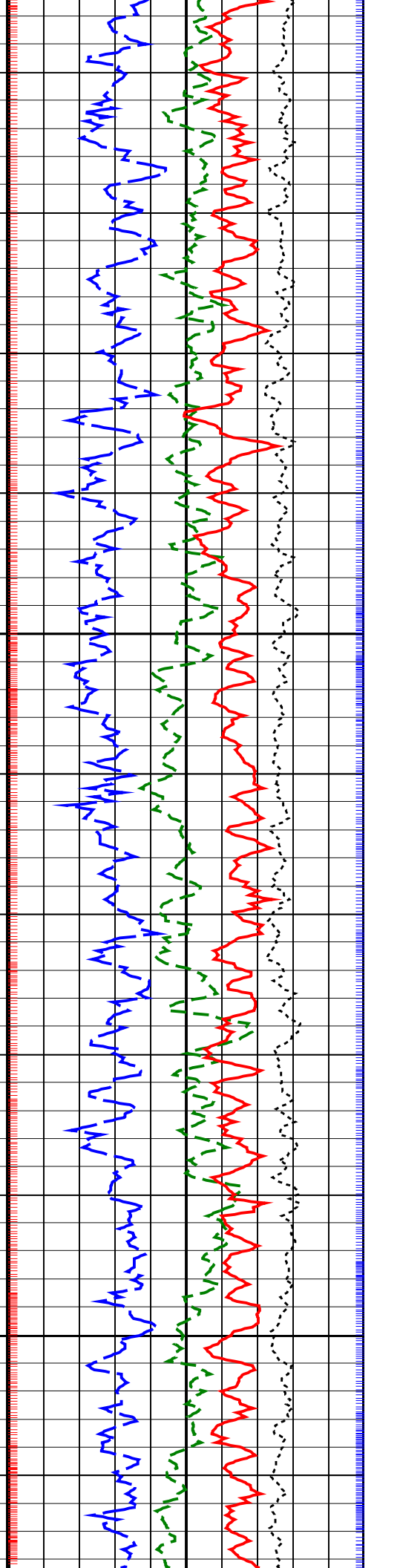
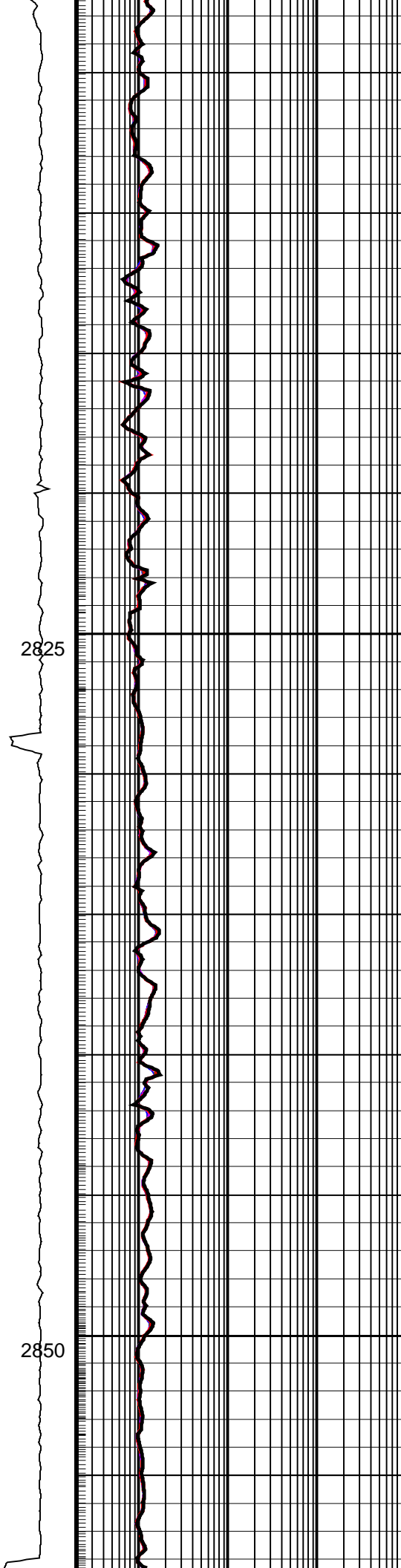
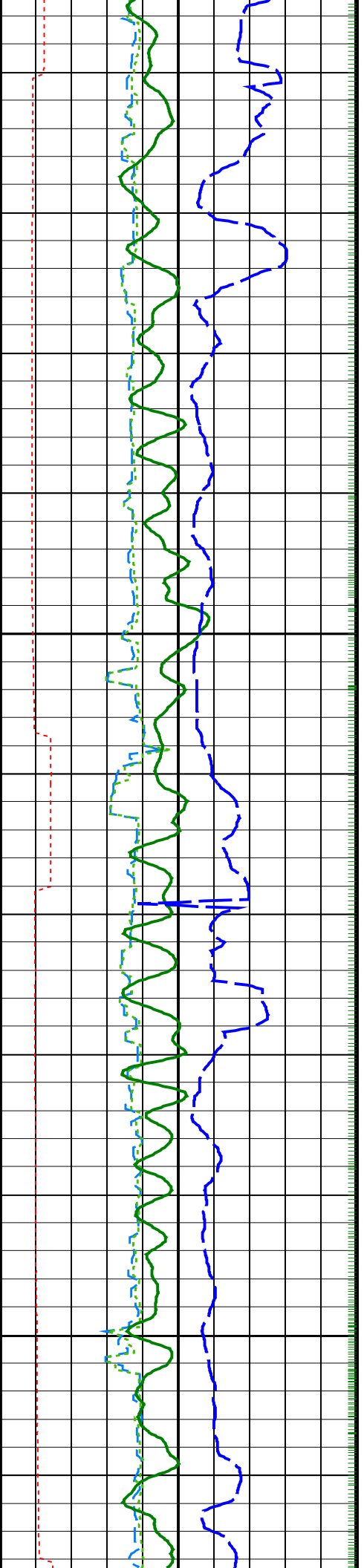

2825

2850

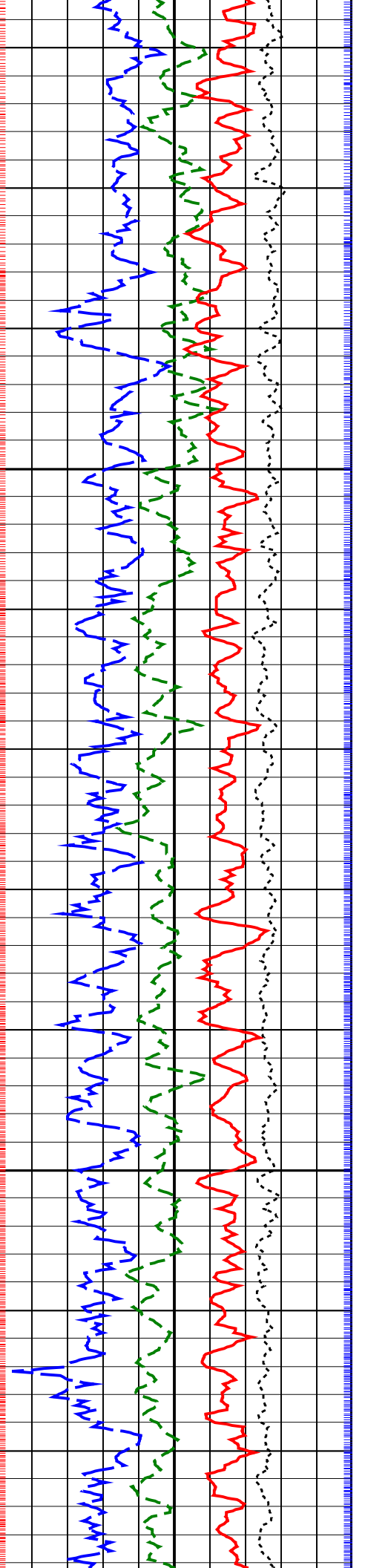
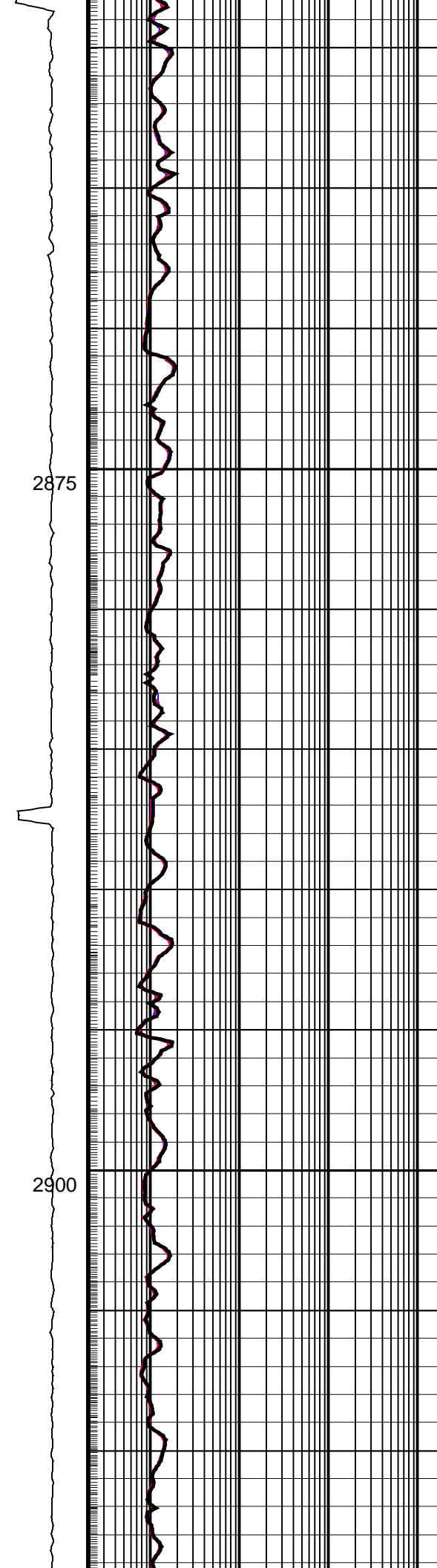
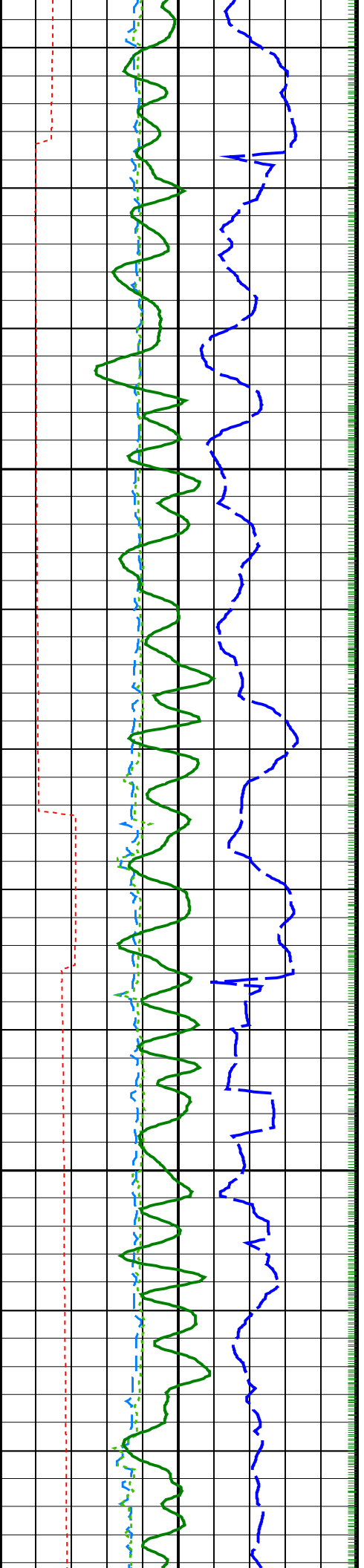

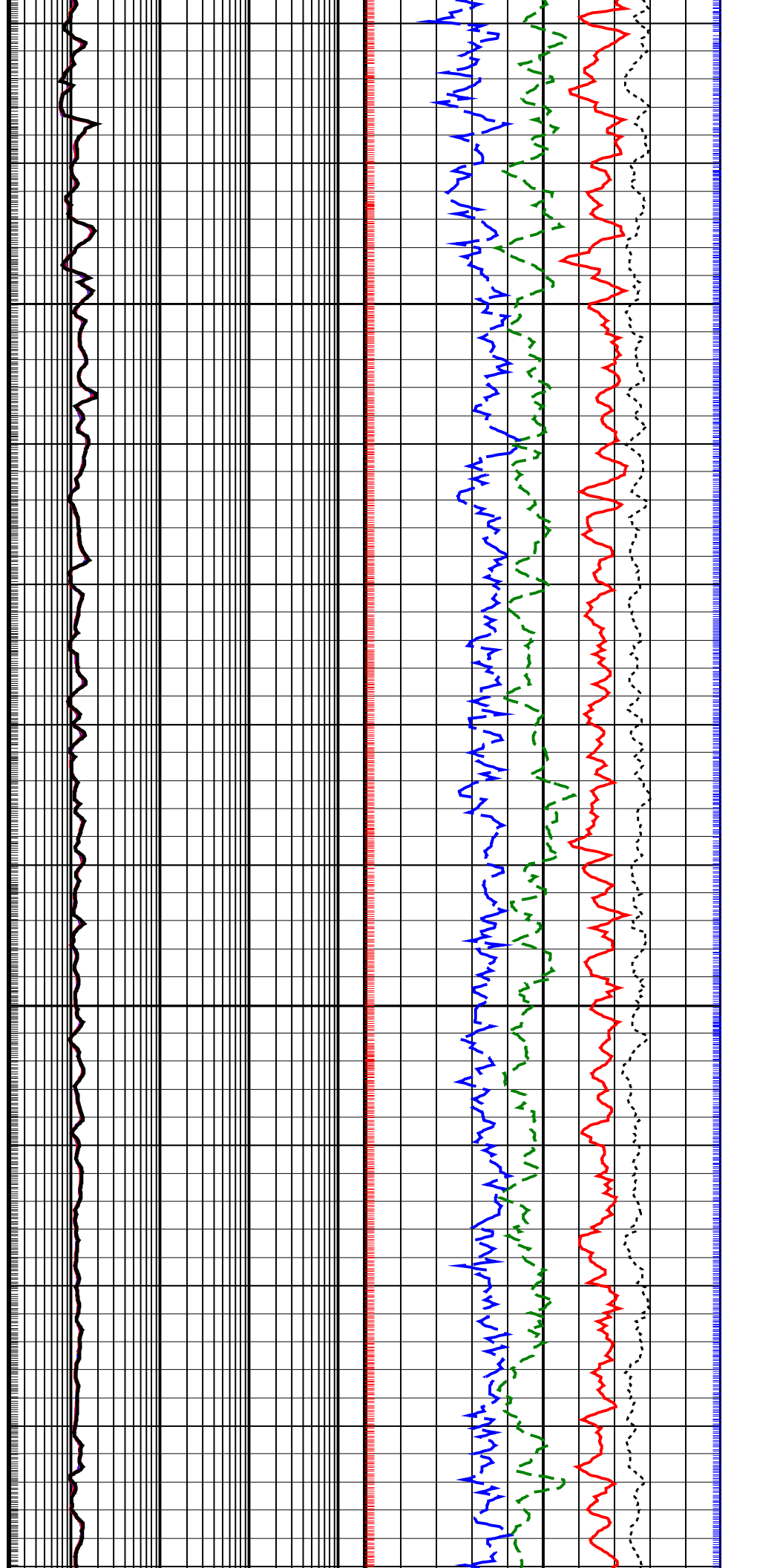
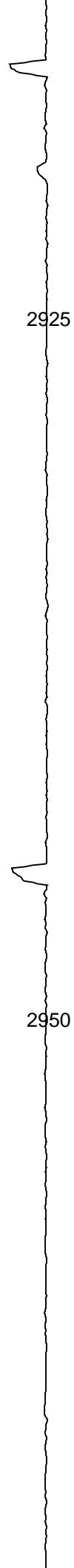
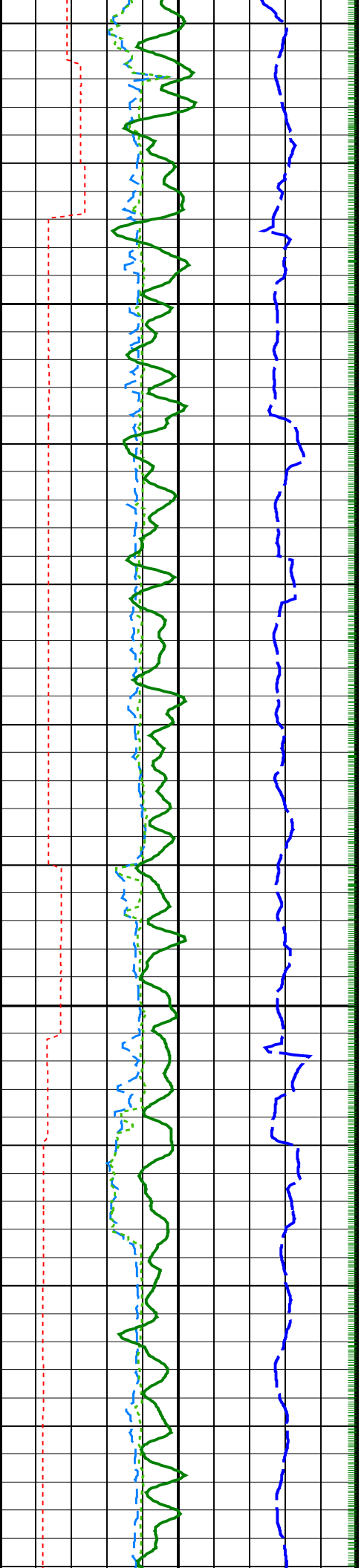

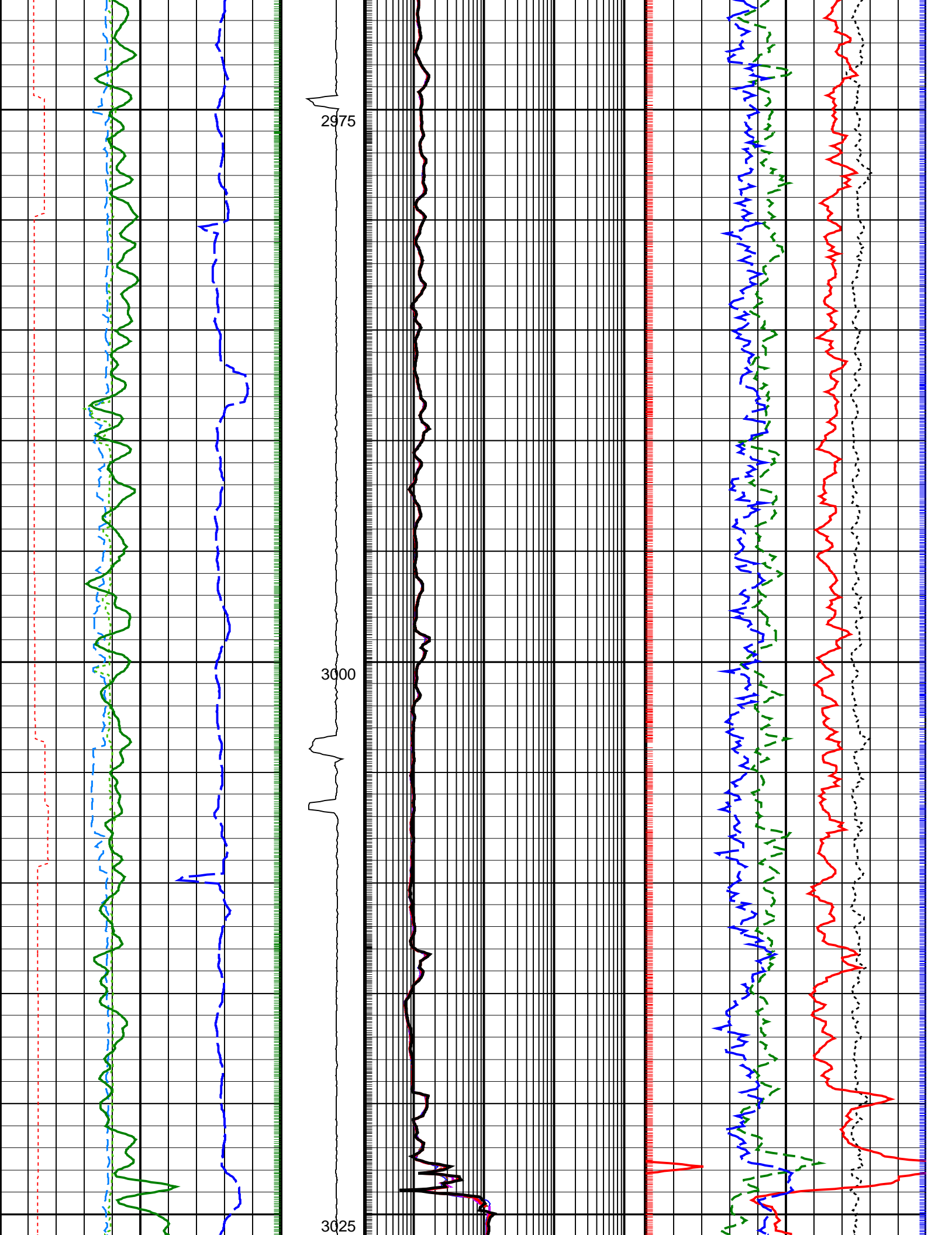

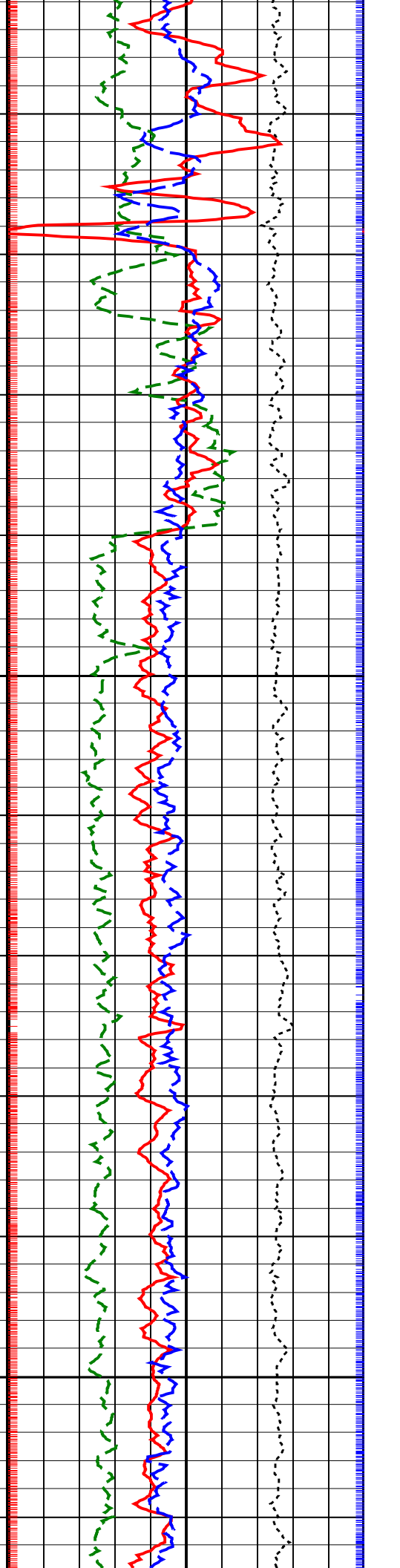
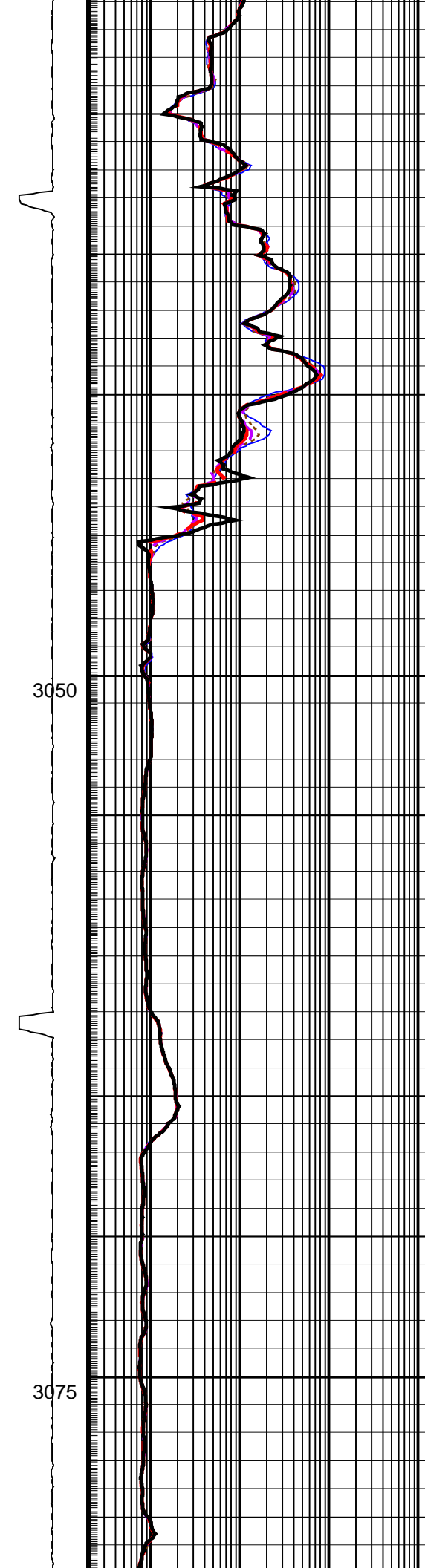
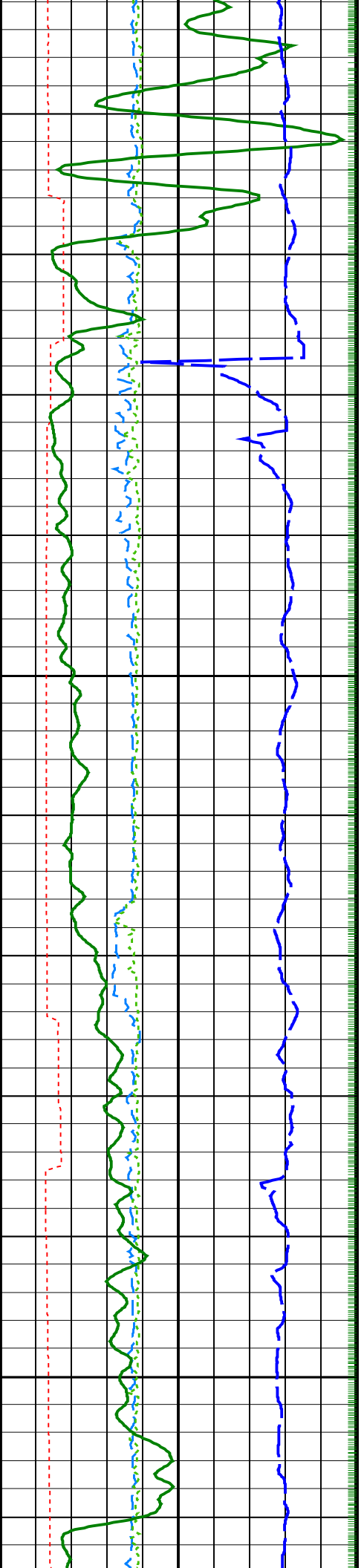

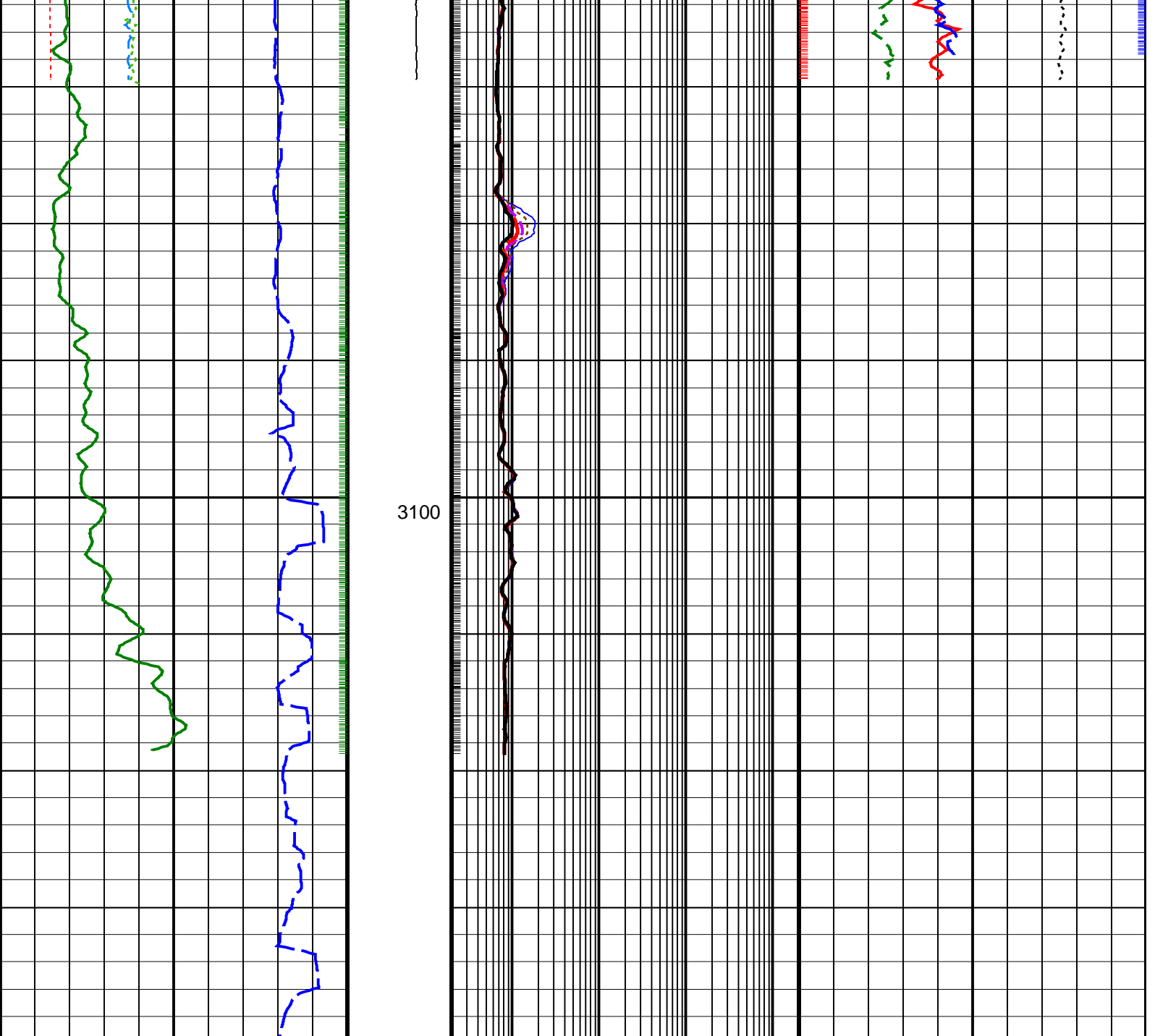

Density Time After Bit (TAB_DEN) (HR)	0 10	ADN Rotational Speed (RPM_ADN) (RPM)	0 250	ARC Phase-Shift Resistivity 16-in. at 2 MHz (P16H) (OHMM)	0.2 2000	Bulk Density Correction, Bottom (DRHB) (G/C3)	-0.75 0.25
Horizontal Hole Diameter (HORD) (IN)	6 16	ARC Phase-Shift Resistivity 22-in. at 2 MHz (P22H) (OHMM)	0.2 2000	Photoelectric Factor, Bottom (PEB) (----)	0 10	Bulk Density, Bottom (ROBB) (G/C3)	1.85 2.85
Vertical Hole Diameter (VERD) (IN)	6 16	ARC Phase-Shift Resistivity 28-in. at 2 MHz (P28H) (OHMM)	0.2 2000	ARC Phase-Shift Resistivity 34-in. at 2 MHz (P34H) (OHMM)	0.2 2000	Thermal Neutron Porosity (TNPH) (V/V)	0.45 -0.15
ARC Gamma Ray (GR_ARC) (GAPI)	0 200	ARC Phase-Shift Resistivity 40-in. at 2 MHz (P40H) (OHMM)	0.2 2000	Rate of Penetration, Averaged over Last 5ft (ROP5_RM) (M/HR)	200 0		

IDEAL Version: ID14_0C_16
IDF